ESCANABA DAILY PRESS

[illegible]

(Read By More Than 65,000 Daily)

Business Offices: Call 786-2021

61st Year, No. 180 | 20 Pages | Escanaba, Michigan 49829 | Wednesday, October [illegible]

House Moving Cautiously On Reform Bill

LANSING (AP) — The Michigan House, where Democrats hold a scant four-vote majority, has only begun to consider Gov. William G. Milliken's education reform package.

Passage Foreseen

But already there are signs of disgruntlement among the 53 Republicans in the lower chamber.

Even as Republicans on the Senate Education Committee were voting Tuesday to table four key bills in Milliken's package, the House Education Committee was telling administration aides where the bones of contention are buried in the $1.085 billion school aid appropriation which Milliken asked be passed this fall.

A ranking Democratic leader earlier predicted the school aid bill for the fiscal year beginning next July 1 would be among the easier bills to pass.

But Democrats and Republicans alike—together with education lobbyists and interested citizens turned a routine Tuesday Education Committee meeting virtually into a public hearing as they complained about hardships the intended leveling would have on specific districts.

Not Acceptable

Rep. Roy Spencer, R-Attica, predicted "most legislators will agree we cannot accept $535 per child at first look. We've got to clarify that section."

Milliken's bill, totaling some $1.085 billion in state aid for the next fiscal year, would allocate $535 to every child in the state, after first deducting the amount a local district could raise through a 16-mill property tax.

Spencer suggested increasing basic aid beyond the $864 million already proposed under Milliken's formula. That is $70 million more than the Legislature passed for the current school year.

Against Constitution?

Majority Floor Leader George F. Montgomery, D-Detroit, questioned whether the Constitution permits the Legislature to act on the bill at all this year.

The 1963 Constitution stipulates no appropriations may be passed until the governor presents a January budget message detailing expected revenue and proposed expenses.

"I really don't understand how you can come to us and ask for an appropriation now," Montgomery said.

David Dykhouse, Milliken's chief legal adviser, said the school aid bill is "not technically a budget bill because the appropriating could be done later."

Montgomery's Father, Rep. George Montgomery, also a Detroit Democrat, said the Milliken aid bill would bring "shrieks of anguish from districts willing to finance high-quality education now."

Milliken's bill, calling for a single, statewide basic allowance, would force some districts to cut their programs, said the senior Montgomery. "I don't see why they should be deprived this way—or why their legislators should ask them to."

Suggest Nixon Take Missile Ban Initiative

WASHINGTON (AP) — Secretary of State William P. Rogers was invited before the Senate Foreign Relations Committee today in a session likely to influence considerably the congressional drive for a resolution urging U.S. initiatives to halt the testing of multiwarhead missiles.

A number of committee members are among 42 sponsors of the resolution introduced by Sen. Edward W. Brooke, R-Mass. It calls on President Nixon to take the lead in pressing for a U.S.-Soviet moratorium on tests of the Multiple Independently Targeted Re-entry Vehicles—MIRV.

Sources indicated Rogers will be pressed closely on administration objections to further action on the resolution, including a round of public hearings.

"The secretary would have to present a pretty compelling case" to halt the move for hearings, one source said.

Rogers said over the weekend a halt in MIRV production will be one of the subjects to be considered at U.S.-Soviet arms limitation talks scheduled to start with preliminary discussions Nov. 17 in Helsinki.

But the secretary cautioned that "the start of the talks themselves does not mean success . . ."

Meanwhile, a top Senate Republican quoted Dr. Henry Kissinger, President Nixon's top foreign policy adviser, is being opposed to any congressional moves that might have the effect of limiting U.S. options at the arms limitation talks.

Today's Chuckle

People who live alone are much healthier than those with roommates. What's the use of having a pain if you can't tell somebody about it?

Tax Exemption Hike On Planning Board

WASHINGTON (AP) — The Senate Finance Committee is taking up tax relief for individuals after weeks of struggling with more complex tax reform provisions.

Sen. Albert Gore, D-Tenn., said he would push at today's session for an increase in the personal exemption on the income tax from the present $600 to $1,000.

This would cost the treasury about $12 billion and probably would provide greater tax relief than the panel would be willing to grant.

The present $600 exemption has been in effect for 21 years. Gore and a number of other senators argue it is completely inadequate in view of the rise in living costs.

Opposed By GOP

However, the Nixon administration strongly opposes any increase in the exemption.

Gore said his plan would be to substitute a boost in the exemption for two features of the House-passed bill—a low income allowance designed to knock millions of poverty-level families off the tax rolls and a cut in income tax rates across the board for all individuals.

These two features would provide $7.2 billion of the $9.2 billion of tax relief in the House version of the bill.

Want Gap Narrowed

The House measure would grant $2.4 billion more in relief in addition to the $6.6 billion it gains through tax reform. A number of senators have contended their branch should try to narrow this gap, or at least not increase it.

But Finance Chairman Russell B. Long, D-La., has said he would not be surprised if the Senate boosts the tax relief.

Long's committee appears well on its way toward meeting its goal of completing work on the mammoth tax bill by its Friday deadline.

A substantial part of the House reform package has been retained, but the Senate committee has made many changes in it.

New Provision

The panel added a provision Tuesday which the Treasury said would correct a substantial abuse.

This would put close limits on amounts professional men, chiefly doctors, can put into tax-free pension contributions to corporate pension plans for their benefit.

But the committee softened greatly one House provision aimed at abuses by operators of tax-exempt private foundations.

The House voted to require such foundations to get rid of all but 20 per cent of a corporation's stock held by it and related family members.

The Senate Committee raised this to 50 per cent in the case of all existing foundations.

Weather

ESCANABA AND VICINITY—Mostly sunny and a little warmer today, high in lower 50s. Generally fair tonight with lows in the mid 30s. Thursday—increasing cloudiness and a little warmer with highs in the upper 50s. Friday's outlook — mild with a chance of showers. Sun sets today at 5:10 p.m. and rises Thursday at 7:17 a.m.

MRS. JOHN R. STILES, one of the moving forces in the effort to save the old City Hall Tower Clock, handcuffed herself to a wrecking ball Monday. The Grand Rapids City Commission intervened Tuesday and are prepared to go to court on the issue. (AP Wirephoto)

City Hall Tower Given 'New Life'

GRAND RAPIDS (AP)—City Hall's tower has gained a temporary respite from demolition as Grand Rapids officials prepare to go to court today for a ruling on whether they can legally save it.

A 4-3 decision of the city commission approved a motion to seek declaratory judgment Tuesday. However, the action may have raised still more questions in the months-long controversy.

Legality Questioned

The city wants to learn whether preserving the 120-foot high tower would violate its legal obligations to Union Bank, the other tenants of the city's urban renewal area, and the federal government which has provided part of the funds for the project.

The bank has purchased the land on which the 81-year-old sandstone city hall stands but the tower is 13 feet beyond the bank's property line. It stands on land the city has designated as a street right-of-way.

Bank A Defendant

City Attorney Steven L. Dykema said Union Bank will be one of the defendants when he files the suit and there may be others.

Edward M. Smith, attorney for the Kent County Council for Historic Preservation, which prevailed upon the commissioners to seek the judgement even as the old City Hall was under demolition, said the request attempts to have the "issue resolved before the damage is done."

"Moving Force"

The moving force in group trying to save the tower is a 34-year-old former nightclub singer and mother of four, Mrs. John R. Stiles. She has used such tactics as chaining herself to a wrecking ball and staging a parade led by a nightgown clad "Princess of the Tower" in an effort first to save the entire City Hall and now to save the tower.

"I have finally discovered what the establishment is," Mrs. Stiles said. She said city government is "like a brick wall. It's a tight thing to even open a chink in it."

The laws provide that requests for declaratory judgment need not be placed on the court calendar and Dykema said he will request a quick ruling.

"We would hope to get a ruling in the next few weeks but it's the type of thing that could drag on for years," Dykema warned.

Intervention Sought

The council would not be a party to the suit originally but Smith said he hopes they will be granted permission to intervene.

Should the courts declare the tower may be saved, there are still unanswered questions about its future.

Saigon Rulers Release 88 VC

SAIGON (AP) — The Saigon government pardoned one of its leading Buddhist critics today and released 88 Viet Cong prisoners of war as part of its observance of South Vietnam's National Day Nov. 1

President Nguyen Van Thieu pardoned Thich Thien Minh, the dissident monk imprisoned last March on a charge of harboring draft dodgers and deserters. A spokesman said Thien Minh—thich is Vietnamese for the Buddhist title venerable—would be set free as soon as formalities were completed.

More than two thirds of the Viet Cong freed were women.

Virtually no public fanfare attended the release of the POWs at numerous locations across the country although it was one of the largest groups of prisoners, ever freed.

A government spokesman had announced Tuesday that 24 prisoners would be released for "humanitarian reasons." But there was no explanation why the government did not make the additional releases the occasion for a big propaganda splash.

A spokesman said 63 of the prisoners turned loose were women who had been held at a women's POW camp at Qui Nhon, 275 miles northeast of Saigon.

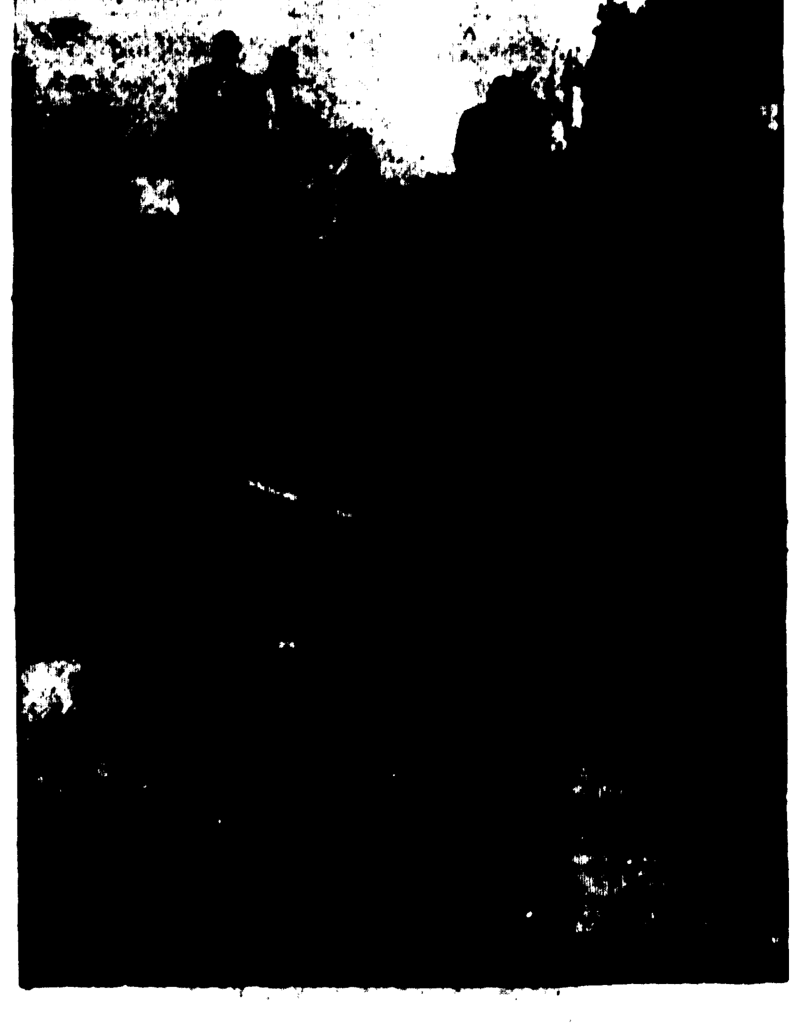

STEPS LEADING down to a home in the San Pedro section of Los Angeles crumble as the earth opened up in an earthslide which began Monday. Police said the slide, carrying away several expensive homes, was caused by recent small earthquakes in southern California. City investigators at the top of the steps inspect some of the damage. (AP Wirephoto)

Four Education Bills Out Of Committee

GE Executives Sticking With Original Offer

By The Associated Press

The AFL — CIO Executive Council meets in Washington today to rally support for a 13-union strike against General Electric Co., now in its third day.

Meanwhile, the GE management told a stockholders' meeting in Minneapolis, Minn., Tuesday that it would not increase its present offer to meet "super-inflationary" union demands.

George Meany, AFL — CIO president, called today's session to make good his pledge to back the strike with all of organized labor.

There was picket line violence in five cities Tuesday. But GE, the nation's fourth largest industrial corporation, said all 280 plants in 33 states were open.

Production was halted at an undetermined number of plants, as about 75 per cent of the blue-collar workers stayed out. The unions, which represent 147,000 GE workers, said 132,000 were on strike. The company said 125,000 men were out.

GE has 310,000 employes in the United States and 90,000 overseas.

The picket line disturbances were in Schenectady, N.Y.; Bloomington, Ind.; Lynn and Pittsfield, Mass., and Collingdale, Pa.

Police beat back nonunion workers attempting to cross the picket line in Schenectady, bloodying three, in what they said was an attempt to avert mass violence.

The strike is led by the International Union of Electrical Workers, AFL—CIO, and the independent United Electrical Workers.

The unions have demanded a 80 cents an hour increase over 30 months: 35 cents the first year, 30 the second and 25 in the last six months, plus up to 50 cents extra for special skills.

GE has offered 20 cents an hour in the first year of a three-year pact, with wage reopeners in subsequent years and premiums of 5 to 25 cents for skills. The average hourly pay is currently $3.25.

Insurance Rates To Be Raised In Western States

SAN FRANCISCO (AP) — California's largest auto insurance carrier will raise rates for the second time this year on Dec. 1 The increase will average 10.1 per cent.

Announcing the boost for its 1,385,000 California policy holders, State Farm Mutual said Tuesday its losses in the first six months of this year have shown "a sudden and severe rosening" and totaled $3.3 million.

'Backroom Politicking' Charges Being Hurled

LANSING (AP) — The Senate today moved a major portion of Gov. William Milliken's education reform program to the Appropriations Committee for study amid accusations of "backroom politicking."

Among those measures sent to the Appropriations Committee was the billion-dollar school aid measure that puts up $25 million for parochiaid.

The move came after a hastily called Senate Education Committee meeting Tuesday, during which four bills — including the school aid measure — were reported from committee without recommendation for passage.

That means the bills were tabled until backers mustered 20 votes in the 38-member chamber to order debate. Two of those bills came off the table today with a bare 20-vote tally. The other two remained on the table.

Two Republicans and one Democratic committee member voted out the bills. A Democrat who condemned what he called a "secret" meeting and one other Republican were not present.

"Democrats took a position that they were not willing to provide votes for anything until all the package was on the floor," explained Senate Majority Leader Emil Lockwood, R-St. Louis.

Now, he said, Democrats can't say the bills are bottled up."

"We wanted expeditious action—not reckless action," retorted Minority Leader Sander Levin, D-Berkley. He said he was "unclear" as to why the Democrat, Sen. James Gray of Warren, approved the committee action. Gray indicated he believed the package could be labelled a "Republican package" if discussed and passed. The GOP has 20 Senate votes, the Democrats 18.

Study Needed

Levin called it "insane" to report out the bills before the committee studied them.

Milliken said he expected his proposal to eliminate property tax credits on income tax to be reported from the Senate Taxation Committee. Also pending is a suggested constitutional amendment proposing a statewide property tax.

"Milliken maintained that he had not engineered the strategy followed by the Republican-dominated Education Committee in reporting out the bills.

Lockwood said Republicans had been told Democrats would not vote for anything—including a proposed constitutional amendment that calls for a two-thirds vote—until the entire package was before the Senate. Lockwood said the caucus had not, however, instructed Education Chairman Anthony Stamm, R-Kalamazoo, on how to proceed.

Stamm insisted today his committee's action was "not awkward."

"I don't think it's awkward when you have a feeling the entire membership wants to look at all the bills on the table.

"There's nothing else on the calendar," Stamm said, "and it was just a matter I had indicated we'd finish by the middle of the week.

"If you talk with both caucus chairmen I think you'll learn they both wanted to do it that way. I see nothing awkward with that."

Stamm announced the meeting immediately after both Republicans and Democrats caucused late Tuesday afternoon. He and Sens. Robert Vanderlaan, R-Grand Rapids, and Gray voted out the bills.

Sen. Gilbert Bursley, R-Ann Arbor, reportedly was not in Lansing.

The fifth committee member, Democrat Coleman Young of Detroit, contended the meeting was held "in secret. I didn't even know where it was," he said. "They moved the negotiations into the Governor's backroom."

Another Home Falls Into Sea

SAN PEDRO, Calif. (AP) — A huge crack in the earth at a clifftop residential viewsite opened wider today, tumbling an expensive home toward the Pacific Ocean.

"The house is 30 feet down the cliff and still visibly moving," said a police officer. "It went that far in just 15 minutes."

The fissure's new expansion ripped out a water main at the edge of the block-long crack, two to three feet wide in places. Utility workers shut off water and electricity.

Residents had been evacuated and officers kept spectators behind safety lines. The fissure runs along scenic Paseo del Mar Drive at the top of a 200-foot cliff in this Los Angeles suburb.

City authorities estimate six other oceanfront lots and homes were slipping toward the sea at an undetermined rate. Officials placed the seaward slippage at three-sixteenths of an inch per hour on Tuesday, but thought it had speeded up today.

Another home of the seaward side of the opening was rated in precarious position. Three guest homes at other residential sites were given up for lost.

Just a hairline crack at first, it caused little concern until it opened into a gaping 300-foot-long fissure at dusk Sunday.

Attorneys Set Up Witnesses In Collins' Case

ANN ARBOR (AP) — The names of 10 persons have been filed in court to help provide John Norman Collins with an alibi for last July 23, on the day he is accused of murdering an 18-year-old Eastern Michigan University coed.

Defense attorneys say they now have lined up 10 witnesses who can say they saw Collins between noon and 3 p.m. July 23, the period during which he is charged with picking up Karen Sue Beineman on his motorcycle and later murdering her.

Attorneys say that they can account for Collin's movements from noon to almost 3 p.m. by testimony from three girls, five motorcycle shop employes and two restaurant employes.

The names of these persons were listed in a document filed in Washtenaw County Circuit Court last week.

A pretrial witness has already testified she saw Collins pick up Miss Beineman about 12:30 p.m. in front of a downtown Ypsilanti wig shop. The autopsy on her body revealed the Grand Rapids girl was dead by 3 p.m

One of the 10, Sue Bonner, 22, told the Detroit Free Press she saw Collins talking with a girl other than Miss Beineman around 12:30 p.m. on July 23. "I've known him several years, he's a very nice guy."

Defense attorneys claim five persons at the J and J Cycle Shop in Ypsilanti saw Collins there between 1 and 2 p.m. One of them, John Lehte, said he thought Collins may have stayed at the shop as late as 3 p.m., according to the Free Press.

Defense statements assert John Eleni and Robert Mullins, who work at a drive-in restaurant about 1½ miles from the alleged scene of the murder, said they saw Collins between 2:30 and 3 p.m on July 23.

Collins is charged with committing the murder in the Ypsilanti home of his uncle, State Police Sgt. David Leik.

Miss Beineman was one of seven young women murdered in the Ann Arbor-Ypsilanti area in a two-year period. No one has been charged in the other six.

OMBE Official Gets GOP Axe

WASHINGTON (AP) — The Nixon administration has fired the disgruntled head of the Office of Minority Business Enterprise after he publicly urged black businessmen to pressure the government for increased aid to minorities.

Sources said Secretary of Commerce Maurice H. Stans personally ordered Thomas F. Roeser fired Tuesday, not only for his stand on minority business aid but because he openly criticized the way the OMBE was being promoted.

However, the 41-year-old Roeser, a white, former public relations man, was kept on as assistant to Stans with new responsibility "for long-range program planning and policy development."

Abraham S. Venable, a 39-year-old Negro career government employe with experience in equal opportunity programs, was named to Roeser's old position.

Volcano Erupts

MANILA (AP) — The Taal volcano spewed smoke, ashes and small fragments in a series of weak eruptions today, and the 2,000 inhabitants of the island around it were ordered to move to the mainland again.

The small volcanic island sits in a large crater lake 60 miles southwest of Manila. Most of the islanders farm the rich volcanic soil.

Taal erupted in 1965, killing 300 persons; a 1966 eruption caused no damage.

Hawks Gain Seats In Israel Voting

By The Associated Press

A swing to the right in Israel's national election Tuesday strengthened the nation's hawks and slightly weakened the position of Prime Minister Golda Meir's Labor coalition. But the vote represented overwhelming ratification of Mrs. Meir's uncompromising defiance of Israel's Arab foes and of the condemnations of the United Nations.

Golda Looks Glum

Israeli's 71 - year - old prime minister looked glum as she pored over election returns indicating that her coalition of four Labor parties would lose its majority in the 120-seat Knesset, or parliament.

Returns from more than half of the 3,474 precincts indicated Labor would win about 58 seats, which would be a loss of five. The right-wing opposition Gahal party appeared to be winning 25 seats for a gain of three. Minor parties were vying for the remaining seats.

No Significant Change

The results are expected to cause no significant changes in the defense policies of Mrs. Meir's so-called National Unity government which contains members of all major factions including Gahal. But Gahal, having gained while Labor lost ground, may demand one or more key Cabinet posts instead of its present two ministers without portfolio.

Gahal advocates outright annexation of the Arab lands captured in the 1967 war. Labor's campaign platform was to release none of the occupied territory until peace is reached, and then to retain any territory needed for Israel's security.

Boost For Dayan

The voting shift to the right was also viewed as a boost for Defense Minister Moshe Dayan, who contends that Israel's security requires retention of the Syrian Golan Heights, the Gaza Strip and the southeast coast of the Sinai Peninsula as far as the Strait of Tiran, as well as demilitarization of the west bank of the Jordan River.

Dayan, known as a hawk with little time for the doves in Mrs. Meir's Cabinet, is a member of the Labor alignment but has strong support from Gahal hard-liners.

Mead's Pledge Of No Odor Problem Doubted By SOA

By CLINT DUNATHAN

The Michigan Air Pollution Control Commission, whose responsibility it is to administer and carry out the provisions of the state's Air Pollution Law, meeting in the Escanaba Area High School auditorium last night before an audience of about 400 persons heard:

1—Promises by the Mead Corp. that its proposed new kraft paper mill of the Escanaba Paper Co. will not emit disagreeable odors most of the time.

2—Pleas from citizens of Delta County and the Save Our Air Committee for assurance that if the mill does stink it will be closed until the pollution is corrected.

The Michigan Air Pollution Control Commission is the agency from which Mead must obtain a permit to build the mill.

John C. Soet of the Michigan Department of Public Health is chairman of the Commission.

He said he thinks Michigan has "one of the most effective pollution control programs in the United States," that the Michigan act "does not outlaw air pollution but provides for the means to outlaw it," and that it may take 10 years to attain the control goals.

Delay Is Asked

Mead Corp.'s engineering plans for the new kraft mill have yet to be submitted to the Commission for approval. It was indicated by H. G. Caldwell, Dayton, Mead technologist, that detailed engineering has not been completed and that this may take several months.

The Save Our Air Committee in its concluding statements to the Commission asked that the Commission withhold approval of the kraft mill construction until Mead explores other possible paper-making methods and until the people of Delta County by referendum decide if they want a county air pollution control ordinance.

Stoer told the meeting that the Commission was in Escanaba to "exchange information between the company, the Commission and the people of Delte County." Presumably a formal hearing on the Mead mill permit application will be held at a later date after detailed engineering plans are received by the Commission.

Working On Them

There are now kraft paper mills—all with odor problems about which the state has received complaints—at Ontonagon, Filer City and Muskegon in Michigan.

Bernard Bloomfield, Michigan Department of Health and staff member of the Commission, said discussions with Mead regarding the entire kraft mill project began two years ago. This is necessary because of the experience with other kraft mills in the state, and the planning is toward a mill in Escanaba that will not be a public nuisance, he said.

The odor at other kraft mills in Michigan is being worked on to eliminate the problem, he reported.

How much time have the companies been given to eliminate the problem? asked Amer Pederson, president of the Delta County Save Our Air Committee.

It may take two or three years, Bloomfield replied.

No 'Odor Problem'

Later in the meeting Chairman Soet said:

"We are not—this is my philosophy—trying to see how many industries we can close in the State of Michigan but we are trying to bring about control of pollution."

The Commission first heard presentations by O. C. Christiansen, manager of the Escanaba Paper Co., and Caldwell, Mead's technologist, Dayton.

Christiansen described the planning for the mill and the Mead objectives, saying in part:

"We are convinced the new pulp mill we are going to build in Escanaba will not create an odor problem in the community."

"Mead has never been in a position where it could say this before."

"Every piece of equipment we shall use has its counterpart in operations somewhere, but we don't know of anyone who has put them all together as we will in our new mill complex to assure the ultimate in odor control. The Escanaba mill will be the best mill ever to have been built anywhere."

They All Smell

"Although we believe our mill will be odor free we will not say this because we can't guarantee against power failures, equipment failure or even against human failure."

"We truly believe it (the kraft mill) will be a matter of pride and a mark of progress for the whole community, encouraging others to look to Escanaba as a good place to live and to do business," Christiansen said.

The representatives of the Save Our Air Committee and other citizens of the area were not so sure about that, they told the Commission.

Since the first kraft paper mill was built in 1884 and up to and including the latest built in 1969, not one has been built that does not emit a disagreeable odor, said Amer Pederson.

The experience of every community in which there is a kraft mill has been similar, said Dr. Leonard T. Vader. He said there is the promise of construction of a model mill "but actually in every single case from Maine to Oregon the kraft sulfite mill invariably contributes to air pollution."

"All evidence points that with the Mead kraft mill there will be from time to time an offensive odor in Escanaba and Gladstone areas," he said.

County To Vote?

Dr. Vader and others of the Save Our Air Committee asked the Commission to delay decision on the Mead application and pointed to "the dismal history of management to adequately control kraft mill odor."

William Taylor, professional biologist, directed the attention of the Commission to the Save Our Air Committee's proposed air pollution control ordinance now before the Delta County Board of Supervisors. He said the decision on adoption of the Delta County ordinance is expected to go to a vote of the people.

"We respectfully request the Commission withhold any decision until the citizens of Delta County have the opportunity to make their wishes known," said Taylor.

James Vicenzi, Escanaba, speaking after Commission Chairman Stoer said comments would be limited to two minutes, said he was sympathetic with the Commission because it was tired at the lateness of the hour "but I don't think it is fair to restrict this to two minutes. Our own people are going to have to live with this for a lifetime."

Health and Property

Jerome Deloria called upon the Commission to act in preservation of the area's clean air; Ray Sabuco of the Committee read a statement representing opposition of the tourist industry to the Mead kraft mill application; Robert Ferguson called upon the Commission to protect the people of the area; and Richard Perlick of Pine Haven subdivision expressed concern that property values will decline if the kraft mill emits odors.

Ed Griffin of Maywood and the Save Our Air Committee spoke on behalf of retired citizens of the area, citing the contributions such retirees make to the local economy and called upon the Commission to "find a sensible solution that will not deprive us of the pleasure to enjoy this beautiful country so deeply loved by its people."

John Walbridge, industrialist and SOA Committee officer, challenged Mead Corp. to explore other than the kraft process for paper making here.

"With all the agony that the kraft sulfate process has inflicted on the communities where it has been installed, we feel it would be a monumental tragedy to allow a kraft sulfate mill to be built in Delta County," he said.

Thursday Special
Pigs In The Blanket
Salad, Mashed Potatoes,
Rolls, Butter and Coffee
Just $1.47
Best buy in town!
Join us for lunch!
For takeouts call 786-0675
Coffee just 10c at the
PEOPLES HOTEL

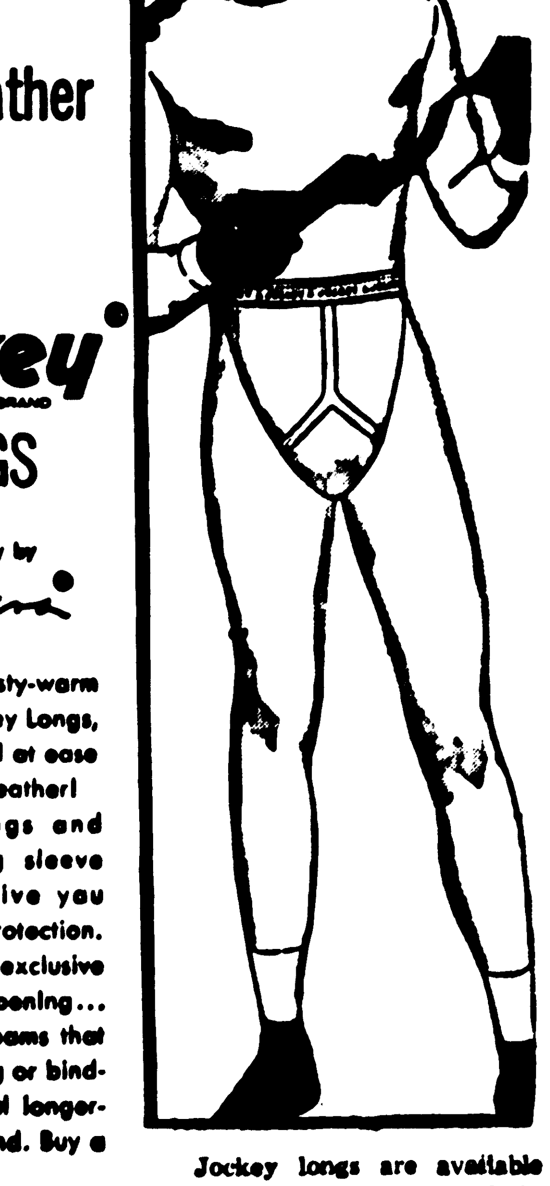

TIME TO OBSERVE NATIONAL
LONG UNDERWEAR WEEK
STAY WARM ALL WINTER LONG

for
cold-weather
comfort
wear
Jockey®
BRAND
LONGS

Made only by
Coopers®

Discover the toasty-warm comfort of Jockey Longs, that lets you feel at ease in the coldest weather!

Jockey Longs and matching long sleeve undershirts give you wrist-to-ankle protection. You'll like the exclusive angled front opening... special groin seams that prevent sagging or binding . . . special longer-lasting waistband. Buy a supply soon!

Short sleeve shirts to match all styles. S, M, L, and XL.

Jockey longs are available in light weight cotton knit, medium weight cotton, 25% wool, two-layer cotton and wool . . . and Therma knit.

LEADER STORE
"Your Jockey Headquarters In Escanaba"

Germfask

Mr. and Mrs. Ronald Brusseau and family of Newberry visited her parents, Mr. and Mrs. Charles Musselman Sunday.

The East End Craft Club met Monday afternoon at the home of Mrs. Nettie Ackley.

A former resident Mrs. Hope Jones and husband of Detroit and her daughter Mrs. David Butterfield of Lake City visited her daughter and husband, Mr. and Mrs. V. Buggs at Grand Marais and with old friends here.

ENTERTAINMENT
NITELY
9 P. M. 'til 2 A. M.
Discotheque — Go-Go
Pantomime
Sportsman's Bar
1318 Ludington Street

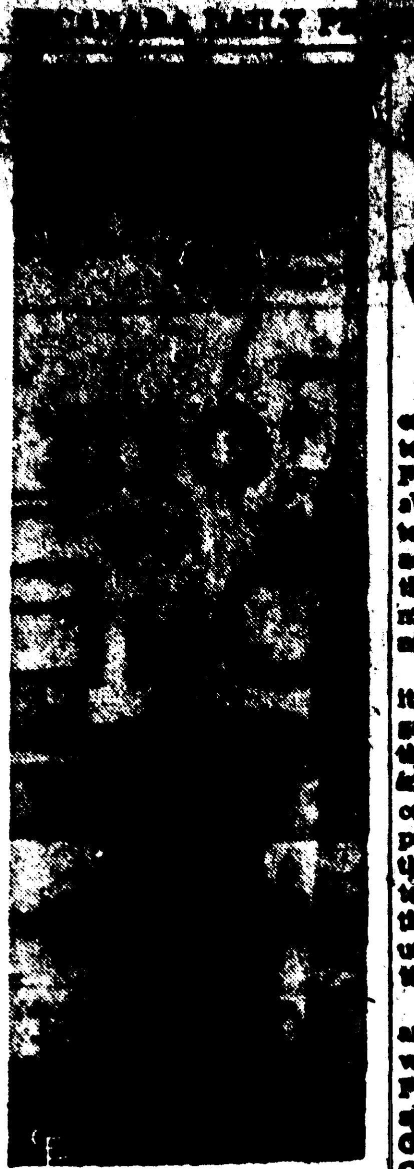

IT'S WHITE NUTRIA for the man who desires a fur coat, says furrier Arthur Phaff in New York At $595 the copy.

Deer Cause Two Collisions

Stray deer were responsible for two accidents Tuesday, resulting in heavy damage to one car and moderate damage to another.

According to State Police, a car driven by Arthur E. Nelson, 67, Rte. 1, Bark River, was headed north on County Rd. A-35 when a deer jumped out of a ditch into the left side of his car causing heavy damage. The accident occurred at 6:15 p. m. in Ford River Township. Nelson escaped injury.

Another crash was reported to troopers when Howard Farrell, 30, Hardwood, struck and killed a deer with his car on County Rd. 569 just north of Whitney in Menominee County. There was minor damage to the front end of Farrell's car. He escaped unhurt.

2 College Students Killed In Crash

MONROE (AP)—Two Monroe County Community College students were killed Tuesday when their car collided with a tractor-trailer truck at an intersection four miles west of Monroe.

The victims were identified as David A. Brown, 20, and Judith L. Baldwin, 19, both of Gibraltar.

Another passenger, Ronald Krantz, 19, of Gibraltar, was treated and released.

In Respect To The Memory Of

Mrs. Ann Anderson

Gehringer Heating Service

Will Be Closed All Day

Thursday, October 30, 1969.

A modern-day story of faith, courage, and intrigue!
MGM presents a George Englund production
THE SHOES OF THE FISHERMAN
Panavision and Metrocolor
Anthony Quinn And All Star Cast
M[illegible]N
At 8 P. M. ONLY!
A Very Good Picture!
At 7 P. M. ONLY!
YOU WILL MEET YOURSELF FACE-TO-FACE IN OUTER SPACE!
Shown at 8:25 ONLY!
D[illegible]
Matinee Saturday 1:00 P.M.

C&NW Ore Facility Cited To Air Panel

[illegible] Air Pollution Control Commission at its [illegible] meeting [illegible] to [illegible] the [illegible] from its new [illegible] ore terminal in Escanaba.

The commission also ordered its staff to immediately investigate complaints of residents in the area that diesel engines idling in the C&NW yards further contribute to the air pollution problem in the area and that if the complaints are substantiated that an order be issued to the railroad to move the diesel units "forthwith" to other locations.

Complaints about the dust and diesel fumes were lodged with the Commission by Amer Pederson, Rt. 1, Escanaba, speaking for the Delta County Citizens Committee to Save Our Air, and a delegation of residents from the area.

Company Contacted

Pederson said the ore terminal is "discharging tremendous amounts of dust" not only from the new conveyor system used to move ore, but from the car dumper.

"It's unbelievable," he said. "You'd actually have to go into the homes to see what's being done."

Pederson said the C&NW had promised to control the dust problem, but residents have not heard anything recently. He asked the Commission to determine what is being done and how long the problem will be.

Bernard Bloomfield, assistant chief of the division of occupational health in charge of air pollution control section for the Michigan Dept. of Health, agreed that the terminal does cause a "severe dust problem" and said the attention of the company has been directed to it.

Problem Explored

He said the railroad company has indicated it would go ahead with pollution control equipment, but it is not ready to say when it will be completed. Bloomfield said C&NW officials have gotten two quotations, but are looking further into the problem.

Bloomfield said the C&NW did not apply for a permit from the state to construct the facility, possibly because planning pre-dated the control statutes or because officials did not believe air pollution would be a problem.

Local railroad officials said today that the corporate office in Chicago has been in contact with the State of Michigan about the problem and efforts are underway to control it.

H. George Nelson, a member of the Delta County Board of Supervisors and [illegible] who operates a grocery store on Sheridan Rd., said at the time the railroad announced it was going ahead with the terminal project it promised there would be no more dust than at the old dock, but "to this date there hasn't been anything done."

Nelson gave the commission a bottle of the ore dust which he said is "seeping into the houses and into the stores" of the area.

Mrs. Frank [illegible], 1812 Sheridan Rd., said she has lived there [illegible] years and she has never seen so much dust. She said her family can't even use its picnic table.

Mrs. Hugh [illegible], [illegible] N. 10th St., charged the railroad with waiting until night "before they dump this stuff so the people can't see the dust coming from the terminal."

Other residents who spoke briefly against the dust from the terminal were Mrs. Carl Gustafson, 1130 Sheridan Rd.; Mrs. James [illegible], [illegible] Sheridan Rd.; Mike [illegible], 1230 Sheridan Rd.; [illegible] Carterud, [illegible] Sheridan Rd.; George Erdman, 1520 N. 10th St.

The ore terminal, which began stockpiling ore pellets and natural ores from Upper Peninsula mines for Great Lakes shipping, was constructed at a cost of over $16 million. Dust originates when ore cars are dumped and also at transfer points in the conveyor system.

The Air Pollution Control Commission of the State Dept. of Public Health met in Escanaba Tuesday, hearing its regular agenda in a four-hour afternoon meeting at the Civic Center and then holding a public meeting on the kraft process pulpmill planned by Mead Corp., for its Escanaba Paper Co., at Escanaba Area High School last night.

Besides discussing dust problems from asphalt plants in the Upper Peninsula (see related story), the commission heard three other cases — Tannehill and DeYoung Corp., Traverse City; Aetna Portland Cement Co., [illegible]; and [illegible] to [illegible], Iron Mountain. All three firms have made previous appearances before the commission.

[illegible]

Aetna Portland Cement officials said the company would comply with regulations, either by shutting down [illegible] or installing control equipment. The president of the company told the commission that cost estimates of $2.1 million, more than double the first estimate, have caused the company to look toward a cheaper way of control or shutdown to meet the standards. The No. 5 kiln, the president said, has had control equipment installed.

Tannehill & DeYoung, which has an odor problem at its rendering plant, was given a 180 variance with state standards to complete installation of odor control devices on cooking equipment. It also was ordered to make a report to the commission within 90 days of its plans to control general odors released from the plant.

Burning Allowed

Wally's Auto Salvage at Iron Mountain will be allowed to [illegible] junk [illegible] "interim" [illegible] commission [illegible] into a re- [illegible] will be [illegible] type of a "reclaiming" plant for junk automobiles in the Upper Peninsula.

[illegible] owner of the business located just east of Iron Mountain, told the commission that unless he burns [illegible] from upholstery [illegible] the junk bodies his [illegible] in Fond du Lac, Wis., will not accept them.

State officials said Forgette was one of [illegible] auto salvage dealers in the state notified that open burning is illegal and had appeared voluntarily for a permit. Members of the staff said the state, outside of the notification, has not yet taken action to enforce the statute.

Glen Anderson, Breitung Township supervisor who appeared with Forgette, said that the township has an ordinance against abandoning junked cars, but expressed concern that unless open burning of the bodies by dealers was allowed that there would be no means of disposing of the cars.

"If they won't buy them, what do we do with them?" he asked.

The commission agreed to allow Wally's to continue open burning, but only under what it termed "ideal" wind conditions.

Enjoy Dinner At . . . . . .
The Fabulous TERRACE
'Overlooking The Bay'
NOW PLAYING
"MARIO VIVIANNI"
His Cordovix & Vocal Renditions Start 7:30 in the Embers Room
- Direct from Miami Beach
- Past Engagements at the Fountainbleau and Eden Roc Hotels
Entertainment Every Nite INCLUDING SUNDAY (Excluding Monday)

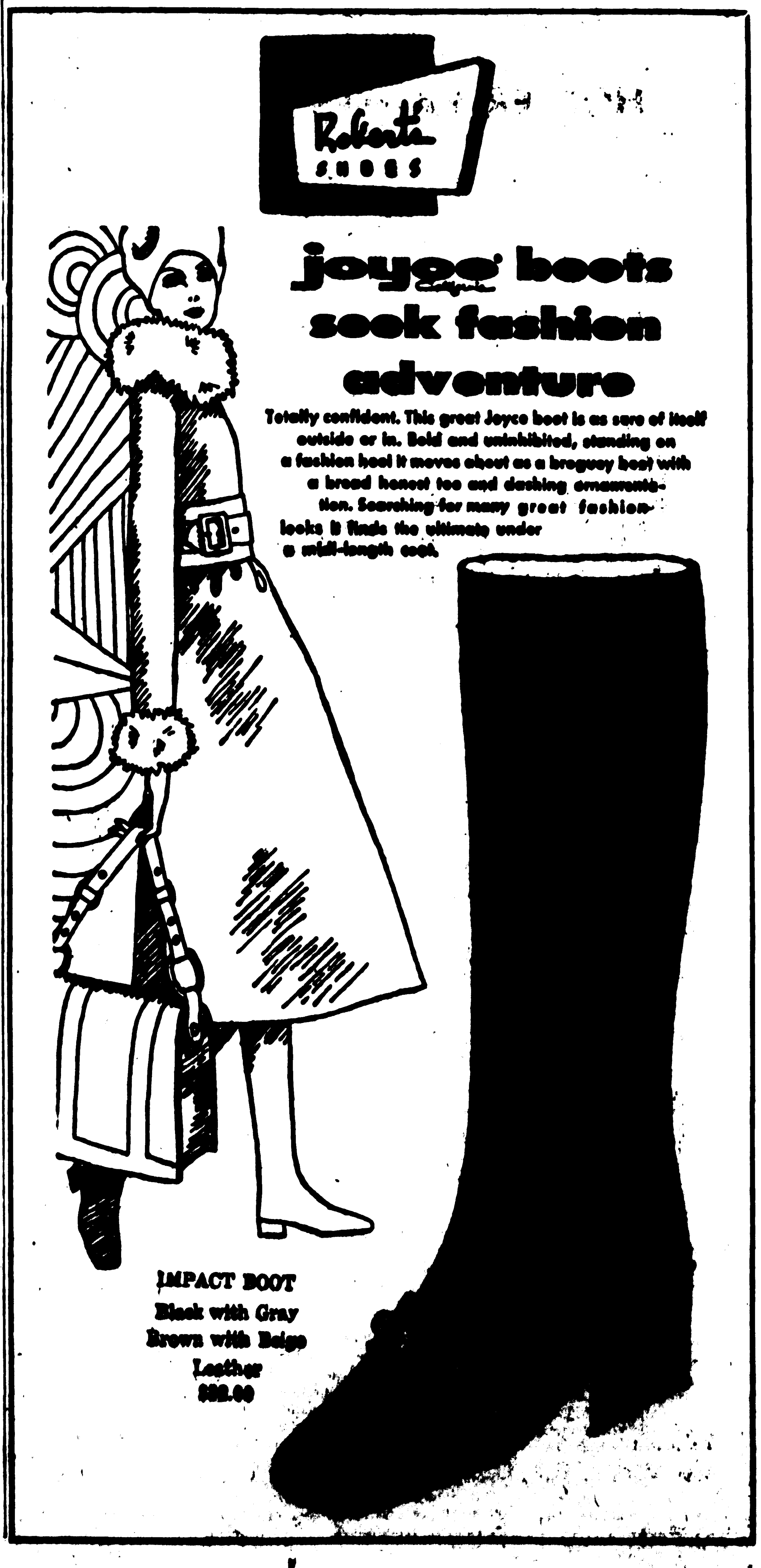

Roberts SHOES
joyce boots California
seek fashion adventure
Totally confident. This great Joyce boot is as sure of itself outside or in. Bold and uninhibited, standing on a fashion heel it moves about as a broguey boot with a broad honest toe and dashing ornamentation. Searching for many great fashion looks it finds the ultimate under a midi-length coat.
IMPACT BOOT
Black with Gray
Brown with Beige
Leather
$22.00

NO TRICKS

JUST TREATS

"THE PRICE YOU SEE IS THE PRICE YOU PAY!"

INVENTORY CLEARANCE

3 DAYS

THURSDAY-FRIDAY-SATURDAY

8 to 7 8 to 9 8 to 5

FREE CANDY FOR THE KIDS!

FREE! FREE!

Sets Of Simulated Pearl Necklace And Earrings Will Be Given To The First Twenty Ladies Each Day Of Our Sale! ! !

REGISTER FOR FREE GIFTS! ! !

1ST PRIZE—$49.95 White Aluminum Door

2ND PRIZE—Paneling For 8'x10' Room

3RD PRIZE—Ceiling For 8'x10' Room

— No Obligation To Buy —

Register On Every Visit To Our Establishment!

TRUCKLOAD PANELING SALE

- Pre-Finished
- V-Grooved
- Install With Nails Or Adhesive

4'x8' Sheets $2.88 Reg. $4.49

While 1,000 4'x8' Sheets Last $1.95 Damaged

Why Pay More For The Worst Of Seconds!

Get Delta's PREFINISHED First Quality PANELS FOR LESS!

CEILING TILE

ACOUSTICAL

For sound control in noisy areas, here's a quality tile at a Low, Low Cist. Here you can get the sound control you want at a price that beats most regular tile prices.

11½c per tile

$7.36 Per Case

PURE WHITE

A standard tile for use in any room in the home. Interlocking tongue and grove joints make installation with either nails, staples or adhesive.

9½c per tile

$6.08 Per Case

AMERICAN MADE 12x12 Inch Tile No Rejects — All Perfect

HOFFER PAINTS

Exterior and Interior — White Only At This Price

Buy The First At $7.50 A Gallon

Get The Second Gallon **FREE**

Stainless Steel SINK

33"x20" OVERALL

Self Rimmed, for that Narrow Counter

Reg. $29.95

NOW $19.95

12 Only—16'x7' Wood Or Fiberglass

GARAGE DOORS

Reg. $189 $139.95

9x7 WOOD, $67.95

8d AND 16d

COATED NAILS

50-Lb. Box $6.50

REYNOLDS PRE-HUNG 1¼"

ALUMINUM DOORS

WHITE ALUMINUM

Reg. $39.50

36"x80" 32"x80" $29.95

STEEL JACK POSTS

ADJUST-A-POST

Adjusts 5' to 7' 9", heavy duty 20,000-lb. capacity.

$5.99

MARLITE ACCESSORIES

Inside Corners	$1.75
Outside Corners	$1.92
Division	$1.76
Cap Molding	$1.50
Marsh Glue	$4.75

4x8 PANELS

Marlite Plastic Finished Paneling . . . where waterproofed beauty is desired. Recommended for use in bathroom, shower, kitchen and other high moisture areas.

THIS IS MARLITE

Use No Substitute

4'x8' Sheets $14.95 Value $9.95

½" C.D. SHEATHING

4x8' Sheets, Reg. $3.89—Now $3.25

5/8" PARTICLE BOARD

4x8 Sheets, Reg. $4.95—Now $4.10

WINTER CLOSE OUTS

2x4-10	68c
2x4-12	80c
2x4-14	92c
2x4-18	$1.20
2x4-20	$1.35
x x x x x x x x x	
2x6-8	80c
2x6-10	$1.00
2x6-12	$1.20
2x6-14	$1.40
2x6-16	$1.60
2x6-18	$1.80
2x6-20	$2.00
x x x x x x x x x	
2x10-18	$3.00
2x10-20	$3.25

ALL PAINTS, BRUSHES AND ROLLERS 15% OFF

3/8" ROCKLATH

$47.50 Per 1,000 Ft.

ROOFING

235# Seal Down 6 Colors $7.80

15 & 30#

FELT

$2.60

50 & 65#

ROOFING

$2.45

90# Roll Roofing 90# Roll 5 Colors $3.50

BLACK INSULATED BUILDING BOARD

½" 4x8 $1.89

¾" 4x8 $3.25

DRY WALL

⅜" 4x8 $1.91

½" 4x8 $2.10

INSULATION SALE

2"x16", 100 Sq. Ft.	$4.49
3"x16", 70 Sq. Ft.	$3.99
2"x24", 153 Sq. Ft.	$6.99
3"x24", 107 Sq. Ft.	$5.99
6'x48" Beats	$5.35

4 Cu. Ft. Bag $1.48

Wood Sliding

CLOSET DOORS

All Hardwood

4'—$14.99

5'—$16.99

6'—20.99

Save $5.00 Each

FIBERGLASS PANELS

Green — White — Tan

2'x8' $4.13

2'x10' $5.15

2 SNOW THROWERS

$275.00 EACH

VINYL MOLDING

Reg. $1.69

$1.19

PANEL MAGIC

Hides Scratches

Reg. $1.99

$1.50

PANEL ADHESIVE

Reg. $1.35

85c

ALL WINDOW UNITS

15% Off

White Caulking Compound

Reg. 49c

NOW

3 for $1.00

DELTA HOME IMPROVEMENT

The U. P.'s Largest Paneling Dealer!

Located ¼ Mile West Of The Buck Inn

Phone 786-

Escanaba Daily Press
A Panax Publication
[illegible], Gen. Mgr. David L. Andrews, Editor

Total Effort

House Speaker William Ryan, Detroit Democrat, proposed the other day that the tax exemptions for senior citizens in Michigan be increased from present levels. Ryan would raise the property tax exemption to $3,500 of state equalized valuation and also allow senior citizens an annual income of up to $6,000.

The immediate reaction to Ryan's proposals is that it's about time a realistic appraisal of the senior citizen's limited income situation be instituted, but before getting too anxious the Legislature should be cautious on the long-range implications.

Detroit News reporter Al Sander of the newspaper's Lansing bureau reports that "Michigan governments are giving away hundreds of millions of dollars a year — without keeping any record of it." Sander says "local governments in Michigan now levy taxes on real estate assessed at $40 billion. Since assessments theoretically are set at 50 per cent of true cash value, this reflects values of up to $80 billion. And now there are hints that perhaps an equal amount of land is beyond the reach of property taxes."

Sander says no one knows how much property is tax exempt in Michigan — not the assessors who are supposed to be setting valuations; not the governmental units whose very life depends on the income from these taxes; not the institutions that own the exempt property, not even the Legislature . . ."

* * *

The problems of tax exempt lands becomes more acute because the Legislature is now faced with the prospect of increasing taxes to finance new programs, including the educational reform proposed by Gov. William Milliken.

State Sen. Harry A. DeMaso, Battle Creek Republican, has been looking into the question of tax exemptions. He says property tax exemptions originally were intended to help an individual or organization perform a needed, praiseworthy service, but that Michigan has since gotten into the habit of granting tax exemptions to certain types of organizations whether they needed them or not.

DeMaso said the state has taken money away from local units of government and replaced it in only two cases — the senior citizens homestead tax exemption for which the state is paying local units some $23 million this year and the veterans homestead exemption which is costing $11 million.

"As it is, I know of no way to determine how much untaxed property is out there," DeMaso said.

He did come up with a few interesting figures, however. Public lands alone are worth $9.3 billion; federal buildings are worth an estimated $318 million; some $51 million in water pollution control devices are exempt from personal property taxes and some $550 million worth of fruit trees are exempt.

DeMaso said the City of Battle Creek is now studying all land within its corporate limits and finding that "something between 33½ per cent and 50 per cent is exempt from taxes." San Fransisco recently completed a similar study and found that 54 per cent of the property within its city limits was off the tax rolls for one reason or another.

* * *

What this means, of course, is that while some organizations and individuals are exempt from taxes, the persons who are not exempt must pay more to finance state and local governments. It's only logical that if more exemptions are granted that someone is going to have to pay more to make up for the lost tax dollars.

The concern for senior citizens, particularly those who must exist on fixed Social Security and pension checks in this time of inflation, is understandable. But what about the young family trying to provide for its daily needs and yet make all the major purchases — home, furniture, appliances, automobile, etc. — necessary when starting a homestead? Aren't their problems equally as difficult in some instances? Yet there is no tax break there. Indeed, it is impossible to provide for the needs of a child on the $600 exemption allowed by the federal government on income taxes. The state is a little more reasonable at $1,200.

There are dozens of instances where taxation is inequitable, both on individual and corporate levels.

A federal tax bill is in the hearings stage in the Senate and although the bill is not the ultimate answer to the problem of equitable taxation its passage will help.

As DeMaso indicates, however, the basic need is for a total review of the entire tax structure at all levels of government. It would be a monumental chore, of course, but a piecemeal attempt at reform likely would be little better than the piecemeal method by which the tax codes were developed.

It's time to get the ball rolling.

Peninsula Potpourri

The Gogebic County Building Authority is apprehensive that the $166,000 it is offering in revenue bonds for construction of a new office building will be difficult to sell because of the "tight money" situation. According to County Welfare Director Walter Bennetts, several banks in that area have committed themselves for about $70,000 of the total bond sale. The authority hopes to obtain the funds needed for erection of a new county building to house the county road commission and welfare department. The state has declared the latter agency's present facility "inadequate" and has ordered the department to move or remodel.

* * *

An Indian health service contract award amounting to $38,053 has been approved for the Indian reservation at Watersmeet, with the funds to be used to provide water and sewer service in connection with a new project planned there.

* * *

An Upper Peninsula man, Bernard Mainville of Iron Mountain, was named secretary-treasurer of the North-Central Cable Television Association at a meeting in Lake Geneva, Wis.

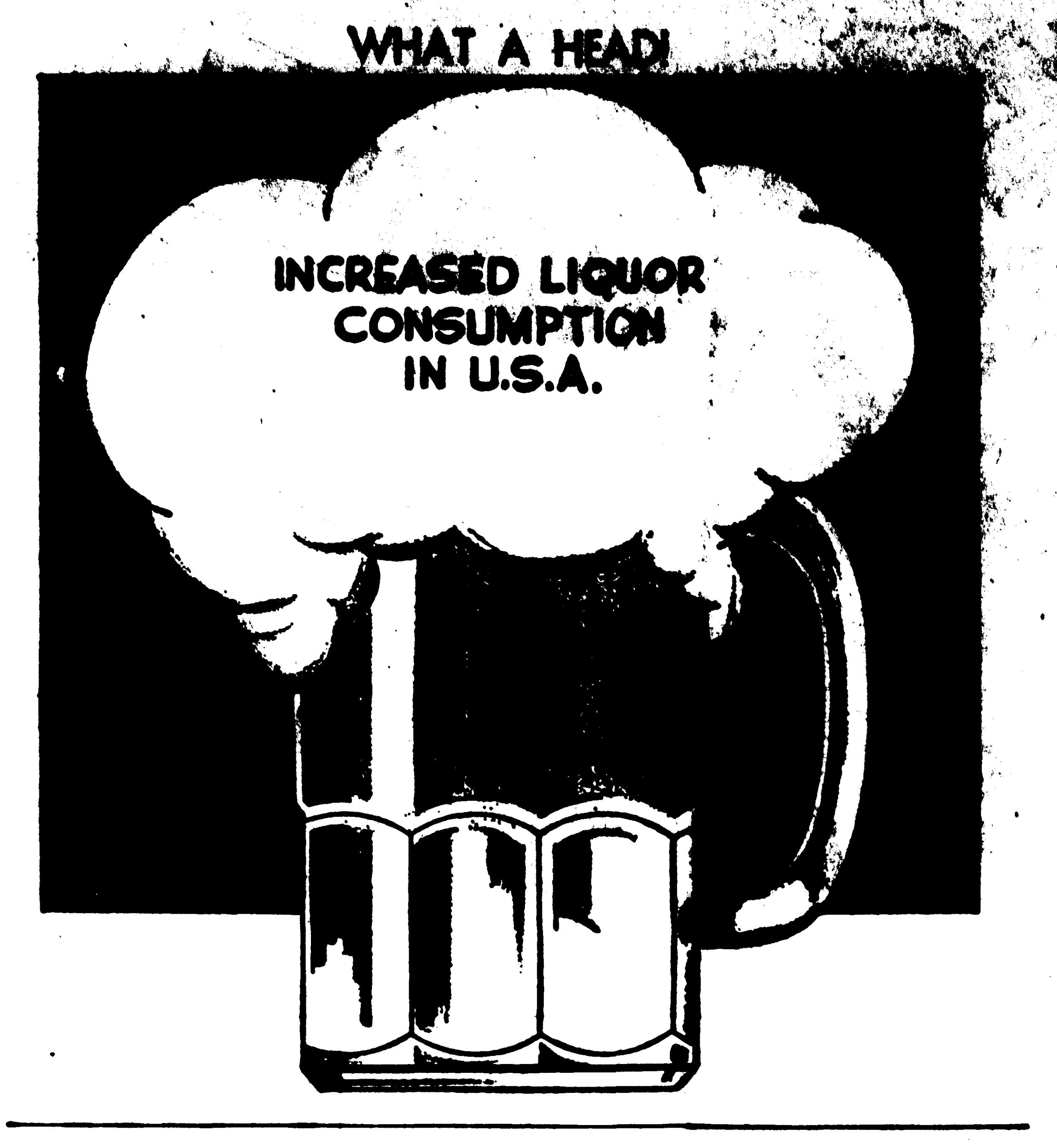
WHAT A HEAD!
INCREASED LIQUOR CONSUMPTION IN U.S.A.

Agnew Attacked Only Masochistic Element

BY JOHN CHAMBERLAIN

Poor Vice Pesident Agnew.

He has been getting it hot and heavy, even from his own side, for allegedly branding the "leaders" of the Oct. 15 Vietnam Moratorium as "an effete corps of impudent snobs who characterize themselves as intellectuals."

President Nixon, whose ears would surely have turned a burning pink if he could have heard the things he was called by academic types at the particular Vietnam Moratorium meeting I attended, let his Vice President down with a thud when he informed reporters, through White House Press Secretary Ron Ziegler, that he did not approve of Agnew's language.

The practice of this column is to refrain fom name-calling, which should put me automatically in Nixon's corner in his disavowal of Spiro Agnew. But the fact is that Agnew did not label all the leaders of the Moratorium as "impudent snobs." He limited his sarcasm to the self-characterized intellectuals who had gone out of their way to "encourage" a prevailing "spirit of national masochism."

Letting the chips fall where they may, I must say that Agnew was entirely justified in attacking the small group of professors who think the U. S. should make sackcloth and ashes and the hair shirt the national garb. I happen to like my country and to approve of its desire, as expressed by Presidents Dwight Eisenhower, John F. Kennedy, and Lyndon Johnson, to stop Communist expansion in Southeast Asia. There is no reason to flagellate ourselves for our course in Vietnam, and Agnew was entirely accurate when he labelled the encouragers of masochism "effete."

* * *

There are many sound teachers in our universities, and many honorable intellectuals stood on the various Vietnam Moratorium platforms. But not every university professor is objective and lets his students make up their own minds in acordance with their reading of facts.

As I write this column, I have on my desk a mimeograph copy of an essay assignment handed to Ohio State University students by a philosophy professor who had been reading my column in the Columbus Dispatch.

The professor honored me by quoting extensively from something I had written after hearing Thanat Khoman, the Foreign Minister of Thailand, say that it might be a solution for the U. S. if Mr. Nixon were to emulate the Thai government and send only volunteers to Vietnam. My reaction, as expressed in the column, was that Nixon might split his antiwar opposition if he abolished the draft and relied on volunteers to do supply and support work in an otherwise "Vietnamized" war.

What the Ohio State philosophy professor did was to instruct his students to read the excerpts from my column carefully and to "state what is being said as concisely as you can and then criticize." He went on to tell the members of his class that "you will be graded not on the number of criticisms you make" but on the "quality of your destruction" of the column.

So this is one particular philosophy professor's notion of what it is to be fair-minded. His students are not to be allowed to agree either wholly or in part with the argument they are asked to summarize and criticize. They must "destroy" it effectively in order to get a passing mark.

This took me back a long way in time. As a college sophomore I had a professor who asked the members of his class in contemporary politics to do an essay assignment on the "best hope for the world." He expected us to fall in line with his pet theory that only the League of Nations could save humanity.

Indulging in some sophomore perversity, I chose to ignore the League of Nations in favor of submitting a paper on the need for birth control in Asian nations if the world were to be saved. The professor gave me a flat zero. I have always hated the man's memory.

So I feel for those Ohio State philosophy students who are permitted only the freedom of agreeing with their professor. And if Spiro Agnew wishes to attack those academic characters who encourage "a spirit of national masochism" I will defend him in his limited criticism, even though President Nixon has chosen to repudiate his style.

Letters To The Press

COOPERATION NEEDED

This letter is in reference to the proposed rest area development at 11th St. and Ludington. The editorial in the Oct. 23 paper was much to the point, and we heartily agree with it.

Since we live outside of the city limits of Escanaba, the City Council could, presumably, tell us to mind our own business. However, both the Chamber and Council realize, I'm sure, that those of us from rural areas do our share to add to the economy of Main Street Escanaba.

This letter is written in the hope that our personal plea for a rest area will not fall on deaf ears. The people who must travel any distance to do their shopping need a place to freshen-up, collect their wits, and take a load off the feet. This is long overdue.

The Chamber of Commerce and Council should realize that money spent this way will, in the long run, pay off. Any money invested in this facility will belong to the city and the people of Escanaba.

Since the Standard Oil Co. has been so generous at the outset, it would be a shame indeed, if the Council and Chamber could not get together to carry this project through. Perhaps the Council could give the merchants some financial encouragement, as in the case of the parking lots on 1st Ave. N. A spirit of cooperation at this time would add a facility that this area badly needs.

Mrs. Frank Bender, Jr.
Pine Ridge

NECESSITY

My husband, who is retired, and I read with great interest Mrs. Kallio's letter which appeared in the Daily Press on October 22, and your editorial of October 23, with respect to a rest area in downtown Escanaba.

We make a shopping trip to Escanaba about once every 10 days, leaving home around 10 a. m. and arriving home around 4 or 4:30 p. m. It takes us all day to accomplish our many errands, with time out for lunch and sometimes a coffee break before heading home. I know of two places where I can use the washroom, but apparently everyone is under the misapprehension that a man has no such need.

The "City Fathers" of Escanaba are constantly planning and working toward making Escanaba the "Shopping Center of the U. P." and they deserve credit for these endeavors. However, they certainly must realize that the consumers from many areas outside of Escanaba contribute a great deal toward the financial well-being of Escanaba merchants and in order to make this contribution many of us drive long distances and spend many hours in Escanaba to shop for our many needs. A public washroom facility is not necessarily a "nice" thing to have available, but rather a necessary "convenience," just as the off-the-street parking lots are a boon to those of us who are not too lazy to use them and do a litle extra walking.

There is, however, something to be said about the carelessness of the public and the maintenance of a rest facility. In the two washrooms I have had occasion to use in Escanaba, conditions at times were deplorable—toilet tissue and paper towels on the floor instead of in the containers provided, toilets not flushed, water faucets not turned off completely and worst of all, walls and doors defaced with lipstick, etc. If everyone did his share in helping to maintain public facilities—and those include parks, beaches, etc.—the bettle of maintenance would not be a losing one.

So, if it comes to pass that Escanaba eventually has a rest area, I hope they do, I also hope that the general public will give it the same attention and care they give their bathrooms in their own homes.

Mrs. Oscar Lervig
Rte. 1,
Rock

Best Sellers

(Compiled by Publishers' Weekly)

FICTION

"The Godfather," Puzo
"The Andromeda Strain," Crichton
"The Love Machine," Susann
"The Pretenders," Davis
"Naked Came the Stranger," Ashe

NONFICTION

"The Kingdom and the Power," Talese
"The Peter Principle," Peter and Hull
"The Making of the President 1968," White
"My Life With Jacqueline Kennedy," Gallagher
"My Life and Prophecies," Dixon

The Andromeda Galaxy — the most distant object in space visible to the unaided eye — is so far from Earth that even a spaceship traveling 10,000 times faster than Apollo 11's seven miles per second would take four and a half million years to reach it.

Contract Bridge

By B. JAY BECKER

North dealer.
North-South vulnerable.

NORTH
♠A Q 7 3
♥7 6 3
♦K 7 4
♣K Q 9

WEST
♠9 5 4
♥A K Q 10
♦8 6 2
♣6 5 2

EAST
♠J 10 6 2
♥2
♦A Q 10 9 5 3
♣7 4

SOUTH
♠K 8
♥J 9 8 5 4
♦J
♣A J 10 8 3

The bidding:

North	East	South	West
1 ♣	1 ♦	1 ♥	Pass
1 ♠	Pass	3 ♣	Pass
3 ♦	Pass	4 ♥	Dble

Opening lead — eight of diamonds.

Deception may be defined as the art of persuading your opponent that a condition exists which actually does not, or persuading him that a condition does not exist which actually does.

To be effective, a deceptive play does not need to be elaborate. In fact, the simpler the deception, the more likely it is to work, as this deal shows.

East won the diamond lead with the queen and returned a trump. Declarer followed with the nine and West made the abnormal play of winning with the queen instead of the ten.

West realized that his play of the queen could not affect his eventually scoring four trump tricks, but he hoped to persuade South by the falsecard that East had the ten and that the trumps were therefore divided 3-2.

It was a simple but diabolical scheme and declarer, rightly or not, fell into the trap. He ruffed the diamond return at trick three and led back a trump — at which point the roof suddenly caved in.

Instead of going down two, which would have been South's portion had he abandoned further trump leads, South wound up going down six! West won the trump return with the ten, cashed the A-K, running declarer out of trumps, and returned a diamond.

As a result the defenders scored four hearts and five diamonds to hold declarer to four tricks and defeat him 1,700 points. On top of that, to add insult to injury, West also scored 100 honors!

Probably South should not have swallowed the bait but settled for a two-trick defeat. Declarer's course of play was much too dangerous and, at best, could save him only one trick if the trumps were actually divided 3-2.

But this does not diminish the credit clearly due West for luring South to his doom, and he fully deserved the magnificent windfall that came his way.

Top Ten

"Suspicious Minds," Presley
"Sugar, Sugar," Archies
"Little Woman," Sherman
"Jean," Oliver
"I Can't Get Next to You," Temptations
"This Girl Is a Woman Now," Gary Puckett and the Union Gap
"Everybody's Talkin'," Nilsson
"I'm Gonna Make You Mine," Christie
"Hot Fun in The Summertime," Sly & The Family Stone
"Wedding Bell Blues," 5th Dimension

Agreement

TOKYO (AP) — Both candidates in the Nov. 11 Philippine presidential election say changes must be made in the Laurel-Langley agreement, which grants the United States economic parity in the development of national resources in the Philippines. The agreement expires in 1974.

ESCANABA DAILY PRESS
An evening newspaper published daily except Sunday and holidays by the Panax Corporation. Office 600-602 Ludington Street

Escanaba Daily Press Telephones
Business ST 6-[illegible] Editorial ST 6-[illegible]

Second Class Postage paid at Escanaba, Michigan.

Member of The Associated Press. The Daily Press is the only daily paper printed in an exclusive field of [illegible] [illegible]

Advertising rate cards on application.

Member Audit Bureau of Circulation.

National Advertising Representative [illegible]

All [illegible] [illegible]

Ann Landers

Amateur Scientists Playing With Danger

Dear Ann Landers: I have a message for parents whose kids are amateur scientists. Sooner or later, that son of yours who is somewhere between 12 and 17 years of age, will find his way to a mail order source for more interesting ingredients. The boy may also trade formulas with the neighbor kid. Quite often the inexperienced amateur chemist does not know that the mixing of one part or measure of two chemicals will produce one size boom but 4 parts or measure of the same chemical will produce 16 times the explosive force.

Our 16-year-old son who has always been cautious, responsible and of sound judgment lost his left hand while enjoying his favorite hobby. For some unknown reason he decided to use a metal rod to stir the mixture instead of a wooden one. Even so the boy was very lucky. He could have been blinded. Please convey this message to other parents. No need to use our name. Just sign us—Denver People

Dear Denver: Thanks for the warning. Every parent who has an amateur scientist in the family, please take note.

* * *

Dear Ann Landers: You've had some difficult problems through the years, but I'm willing to bet mine will be one of the toughest you've run into in a long time.

My husband and I had a very good marriage. We enjoyed fifteen wonderful years together. Three years ago he was killed in a hunting accident. He was only 40. Our oldest daughter who was 13 years at the time adored her daddy. When he died she became very depressed and insecure. The day of the funeral she asked me to promise that I would never marry again. Since that time she has asked me at least a dozen times to repeat the promise and I have done so.

I have enjoyed the company of four or five interesting men during the past two years and now I have met one who is very special. He wants to marry me—and I want to marry him. Last night my daughter asked me to repeat my promise. She must be reading my mind. What should I do?—Excedrin Headache

Dear Ex: Life is a series of choices and decisions. And now you must decide if you are going to pass up an opportunity to have a full life, or stand by a promise made when your mind was clouded by grief and twisted with pain. It is a promise you should not have made, and one which, in my opinion, should not be kept.

* * *

Dear Ann Landers: Your column on V.D. was the most helpful thing I have read in a newspaper since I can remember. It not only gave lots of valuable information, but it gave me the nerve to ask you this question. (I'm a boy 16.)

Here goes: Can masturbation bring on V.D.? My folks would kill me if he knew I wrote a letter like this. I can't send you a self-addressed envelope. Please answer in the paper.—Phoenix

Dear Boy: Masturbation will not cause V.D. Nor will it cause pimples, dark circles under the eyes, insanity, nor will it hurt you in any way. The worst thing about masturbation is that it produces guilt because of all the old wives' tales which have been scaring kids to death since the Year One.

* * *

Too many couples go from matrimony to acrimony. Don't let your marriage flop before it gets started. Send for Ann Landers' booklet, "Marriage—What To Expect." Send your request to Ann Landers in care of your newspaper enclosing 50c in coin and a long, self-addressed and stamped envelope.

Ann Landers will be glad to help you with your problems. Send them to her in care of this newspaper, enclosing a self-addressed and stamped envelope.

© Publishers-Hall Syndicate

People, Events Of Yesteryears

From the files of the Escanaba Daily Press

25 Years Ago

Among the 207 students from Michigan enrolled at Northwestern University, Evanston, Ill., this fall, are five from Escanaba: Juanita Creedle, of 912 Lake Shore Drive, School of Music; Ruth Hogan, 2400 Eighth Avenue South, School of Commerce; Vernon K. Johnson, 1227 Stephenson Avenue, Dental School; Nancy Moran, 1012 Seventh Avenue South, College of Liberal Arts; and Donal Petersen, 1216 First Avenue South, Medical School.

50 Years Ago

Plans have been completed for the Golf Club Halloween dance which will be held at the Country Club house Wednesday evening. The club house will be prettily decorated for the occasion with Halloween favors. Miss Helen Stack and Mrs. C. B. Kitchen will act as hostesses.

* * *

Officers have been elected by the Community Civics League of the high school, as follows: President Harland Yelland; Vice President Charles Follo; Secretary Helen Dotsch; and Treasurer Beryl Carr.

The wedding ring Lyndon Johnson bought for Canadia Alta Taylor (known later as Ladybird) in 1934 cost $2.50.

CROSSWORD . . . By Eugene Sheffer

HORIZONTAL
1. Grape refuse
5. Intimidate
8. Norwegian town
12. Armadillo
13. Netherlands commune
14. Grandparental
15. Hindu deity
16. Chess piece
17. Throe
18. A fly
20. Petty prince
22. An eternity
23. You're all ——
24. Listen
27. Searing
32. Blunder
33. High note
34. Chinese VIP
35. Memento
36. Russian river
39. [illegible]
40. Haggard novel
42. Kind of plum
45. Upright
49. On the ocean
50. Pierre's buddy
52. Voided escutcheon
53. Native of Helsingfors
54. Dane
55. Uprising
56. British poet laureate
57. Paid notices
58. [illegible] (Her.)

VERTICAL
1. Beechnuts
2. Sacred bull
3. Rant
4. A constellation
5. United firmly
6. Harem room
7. Skin tumors
8. Material
9. Employer's concern
10. Spanish dining hall
11. Strike
19. Therefore
21. Windmill sail
24. Pronoun
25. Before
26. Equipment for hostile action
28. Madrid cheer
29. Navy [illegible]
30. Girl's nickname
31. Gazelle
35. Demented
37. Jog
38. Poe's "radiant maiden"
41. Exclamation
42. Foolish
43. Continent
44. Zola novel
46. Ireland
47. Narrow aperture
48. Road (Fr.)

Answer to yesterday's puzzle.

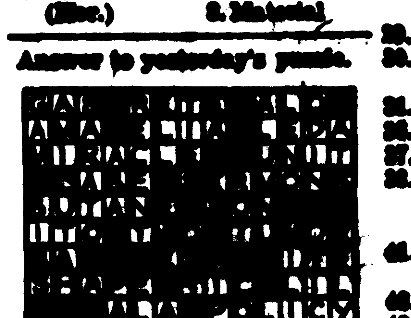

Average time of solution: 25 minutes.

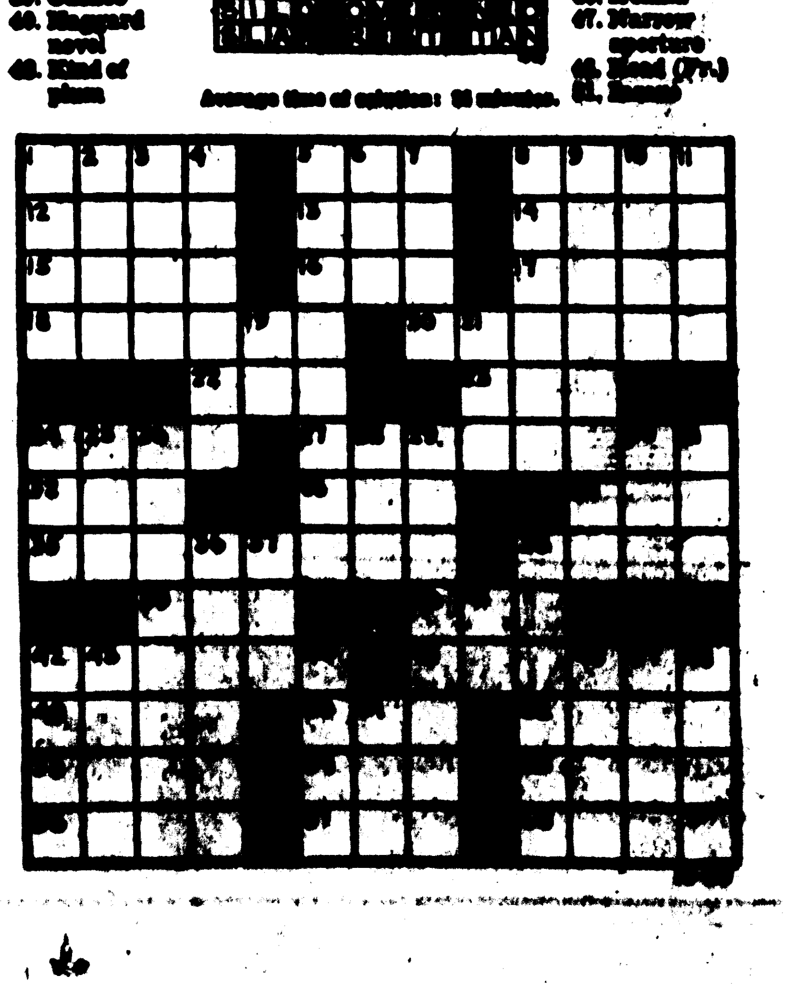

HALLOWEEN Food Sale

Jim's Miracle Market

DELICIOUS
FRESH

HAIR-RAISING BARGAINS

Fryers

MAKE JIM'S YOUR HALLOWEEN CANDY HEADQUARTERS!

CUT-UP 33¢ Lb.

LEGS W/ THIGHS... Lb. 45c

THREE LEGGED .. Lb. 39c

FRYER BREASTS Lb. 49c

DOUBLE Breasted Lb. 39c

FRYER WINGS.... Lb 23c

NECKS & BACKS ... Lb. 19c

RATH RA-CORN SLICED
BACON
Lb. 79c

VOLLWERTH'S SKINLESS
WIENERS
2 lb pkg. $1.39

Vollwerth's Plain or Garlic Chunk
BOLOGNA
Lb. 59c

Leon's Famous
PORK SAUSAGE
Lb. 59c

Hills Bros. or Butternut
COFFEE
3 lb can $1.88

PRAKAY COLORED QUARTERS
MARGARINE
4 1 lb ctns. $1.00

First Quality Nylon—Seamless Stretch
PANTYHOSE Pr. $1.19

EFFERDENT
DENTURE TABLETS
PKG. OF 40 88c

Gino's (W/meat) Spaghetti
SAUCE
16 oz. cans 69c

Tom Scott
MIXED NUTS
13 oz. can 79c

produce

FOR THE SALAD SEASON

FLORIDA JUICE
ORANGES Doz. 49c

FLORIDA WHITE OR PINK
Grapefruit ...... 5 for 39c

FLORIDA SWEET
Tangelos .... doz. 49c

McINTOSH OR CORTLAND
APPLES 3 Lbs. 39c

Jim's Miracle Market

Now In The 8th Big Week...Jim's

Gift House

Four Ways.....

STAMP-A-RAMA

Harvest Time VALUES

Stokely Van Camp's Finest Yellow Cling Sliced Peaches

Stokely Van Camp's Finest Fruit Cocktail

Stokely Van Camp's Finest Peas

STOKELY HALVES OR SLICED
PEACHES. 3 29 oz. cans 95c

STOKELY
TOMATO JUICE ..... 46 oz. cans 3 for $1.00

STOKELY
FRUIT COCKTAIL ..... 16 oz. cans 4 for 99c

STOKELY BARTLETT HALVES
PEARS .... 16 oz. cans 3 for $1.00

STOKELY CUT WAX
BEANS.... 4 16 oz. cans 89c

STOKELY CUT
GREEN BEANS .... 16 oz. cans 4 for 89c

STOKELY SLICED
GREEN BEANS .... 16 oz. cans 4 for 89c

STOKELY
PEAS & CARROTS ..... 17 oz. cans 4 for 89c

STOKELY WHOLE KERNEL
CORN..... 4 17 oz. cans 89c

STOKELY CREAM STYLE
CORN .... 17 oz. cans 4 for 89c

STOKELY
ALASKA PEAS .... 17 oz. cans 4 for 89c

Stokely Van Camp's Finest Peas & Carrots

Stokely Van Camp's Finest Cut Wax Beans

To: Stokely Dollar Offer
P.O. Box 4739, Clinton, Iowa 52732

I'm attaching my 10 Stokely Color Guide labels to this coupon. Please send me One Dollar. (Complete labels (except 8 oz.) must be accompanied by this coupon. Limit, one refund to a family—one refund to an envelope, please.)

Labels submitted without this offer form will not be honored.

NAME______________________________

STREET____________________________

CITY______________________________

STATE____________________ZIP CODE______

This offer expires December 31, 1969

Tom's FOODLAND

STOKELY WILL PAY YOU... $1

[illegible]

(Issued 3-69)

[illegible] Stokely Dollar Offer
P. O. Box [illegible], Clinton, Iowa 52732
I'm enclosing [illegible] Stokely Color Guide labels [illegible] Please send me One Dollar. [illegible] (except 8 oz.) must be accompanied by this coupon. Limit, one refund to a family—one refund to an envelope, please.) Labels submitted without this offer form will not be honored.

NAME
STREET
CITY ZIP CODE
STATE
This offer expires December 31, 1969

[illegible]
IS RIGHT . . THAT'S WHY STOKELY PRODUCTS TASTE SO SPECIAL!!!

SPECIAL LOW PRICES ON CASE LOTS!!!

TOMATO JUICE	3	46 oz. cans	$1
FRUIT COCKTAIL	4	16 oz. cans	99c
SLICED PEACHES Yellow Cling	3	29 oz. cans	95c
PEACH HALVES Yellow Cling	3	29 oz. cans	95c
BARTLETT PEARS Halves	3	16 oz. cans	$1
PORK & BEANS Van Camp	5	21 oz. cans	$1
CUT GREEN BEANS	4	16 oz. cans	89c
SLICED GREEN BEANS	4	16 oz. cans	89c
CUT WAX BEANS	4	17 oz. cans	89c
PEAS & CARROTS	4	17 oz. cans	89c
GOLDEN CORN Cream Style	4	17 oz. cans	89c
GOLDEN CORN Whole Kernel	4	17 oz. cans	89c
ALASKA PEAS	4	17 oz. cans	89c
TOMATO SAUCE	10	8 oz. cans	$1
TOMATO CATSUP	4	14 oz. btls.	89c
CHILI BEANS	4	15 oz. cans	79c
SLICED BEETS	4	16 oz. cans	79c

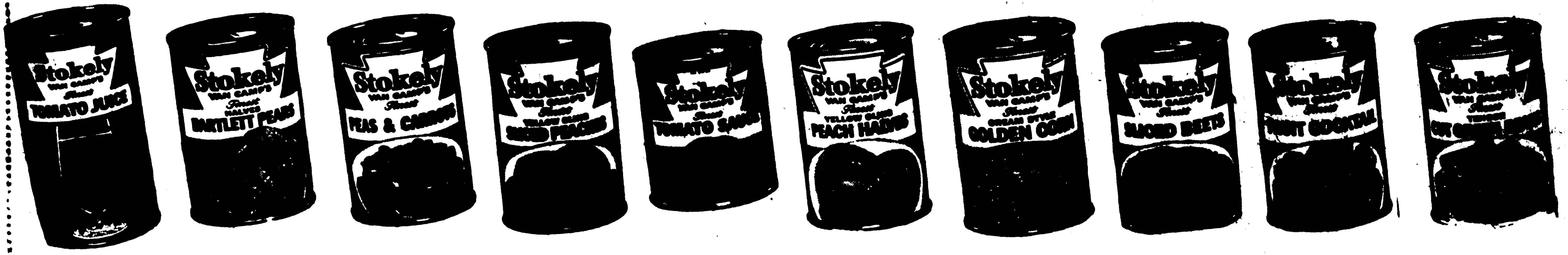
Stokely Van Camp's Finest Tomato Juice
Stokely Van Camp's Finest Halves Bartlett Pears
Stokely Van Camp's Finest Peas & Carrots
Stokely Van Camp's Finest Sliced Peaches
Stokely Van Camp's Finest Tomato Sauce
Stokely Van Camp's Finest Peach Halves
Stokely Van Camp's Finest Golden Corn
Stokely Van Camp's Finest Sliced Beets
Stokely Van Camp's Finest Fruit Cocktail
Stokely Van Camp's Finest Cut Green Beans

★ DOUBLE YOUR MONEY BACK GUARANTEE ★

If you are dissatisfied with any meat purchase for any reason, we will refund DOUBLE your original purchase price.

This is a policy statement! We place our reputation for honesty and integrity on the line with this guarantee. We urge you to buy our quality meats; we invite you to judge them for tenderness and flavor.

TOM'S FOODLAND

ROUND STEAK

87¢ Lb.

SWEET RASHER
BACON .... Lb. 59c

BONELESS
ROUND STEAK .... lb 97c

SIRLOIN TIP CUBE STEAK .... lb 97c
RUMP OR SIRLOIN TIP ROAST ..... lb 97c

RING BOLOGNA Lb. 59c

VELVEETA
CHEESE .... lb 69c

EVERFRESH FROZEN
VEGETABLES 16 oz. 6/$1

REGISTER FOR THE
FREE DEER RIFLE
TO BE GIVEN AWAY NOVEMBER 14TH!!!

2ND WEEK
OWN FINE
BAVARIAN CHINA

WITH THIS VALUABLE COUPON
FOLGER'S COFFEE
3 Lb. Can $1.79
Coupon Good Only At Tom's Foodland

SOLID, GREEN
CABBAGE
Lb. 5¢

PILLSBURY FLOUR
25 Lb. $1.69
Coupon Good Only At Tom's Foodland

FOODLAND ICE CREAM
½ Gal. 59c
Coupon Good Only At Tom's Foodland

LARGE
GREEN PEPPERS
EACH 7¢

COOKING ONIONS
10-LB. BAG
65¢

Tom's FOODLAND

"NEV[illegible]

STORE HOURS
8:30 A.M. to [illegible]
—Except Sunday — (9:00 A.M. [illegible] P.M.)
U.S. 2-41 Washington Ave. — Escanaba — Phone 786-[illegible]

Capitol Fire Hazards Noted

By DON [illegible]
PANAX staff writer
(First of three articles)

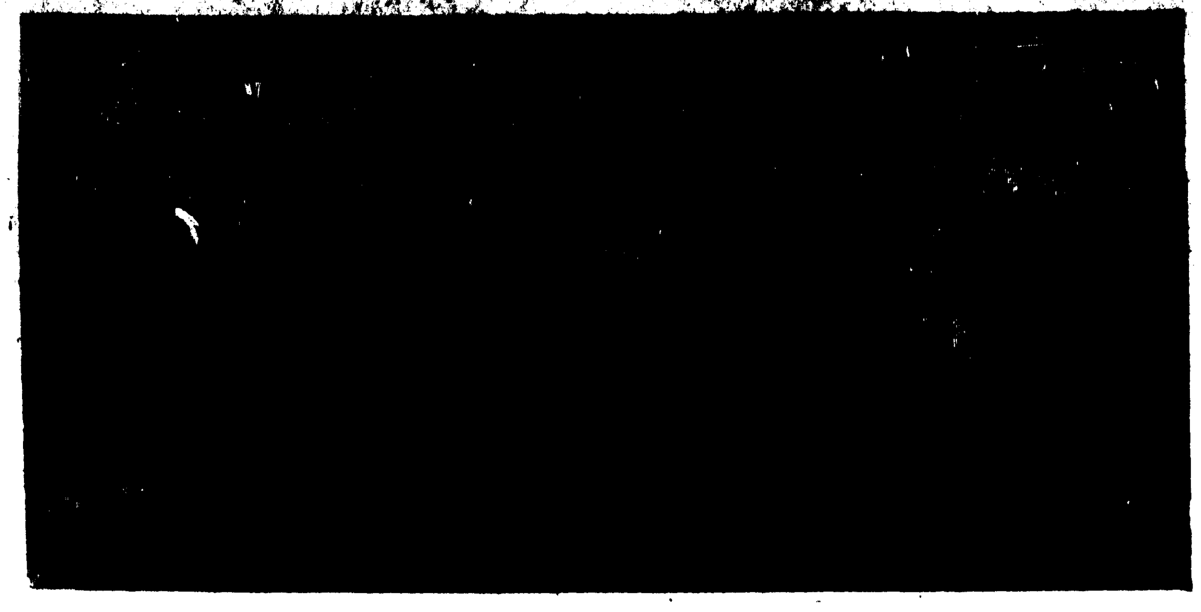

AN ARTIST'S conception of what the new capitol building proposed for Michigan might look like.

LANSING—Scaffolding left by an electrical contractor blocks the only enclosed route to safety from fire on the fourth floor of the state capitol.

Scores could be trapped in a massive pileup of humanity in case of fire.

The big planks of the scaffold rest on a two-by-four brace that would take precious minutes to move under ideal conditions. In an emergency among fearful people, the result would be disaster on the steps of the steel staircase built in a triangular area outside the dome.

"Even under ideal circumstances, that stairway is just a stairway," said Lt. Glen Tanner, of the Michigan's State Police fire marshal's division. "It's not much better than any other stairway."

Six Other Retreats

There are six other retreats from fire on the fourth floor, four of them open stairways which would become "chimneys for the smoke and gases as well as flame," Tanner said.

And there are two elevators, which Tanner and Lansing Fire Marshal Philip Alber agreed would be the worst places to be with a fire raging through the building.

Files bound for storage and lawmakers' stationery headed for the printer are piled in boxes in the fourth floor corridors. Discarded wooden doors are stored in the far north end of an attic on the same floor.

"It's not good," said Tanner. "They (the state) have not done anything to make that building safe."

He pointed to the open staircases and the necessary volume of paper it takes to operate a legislature, the gaping rotunda which would become a flue carrying fire, smoke, and asphyxiating gases upward.

Escape Near "Furnace"

"That all is the bestial part of it," he said. "Even that inside fire escape is just a staircase next to what could be a furnace. The stairways down are nothing but chimneys.

"Some of them (legislators) know it's a firetrap. We can't take the state to court, we can only point out what is wrong. They have not done the things necessary to make it safe."

Tanner said there are ways to make the building safe but declined [illegible] the cost.

Al[illegible] department is on call to protect any state office building in Lansing, including the capitol. Inspections, he said, are handled by the state fire marshal's office.

Alber said the legislature has cooperated with most of his office's informal recommendations, but the installation of wire-coated glass windows for fire resistance still hasn't been accomplished. He said he "wasn't at all happy about" the state drilling a hole in a first floor vault to get air to the official state seal and original records locked inside and the hole was plugged.

Planning Underway

Albers did have a hope for the 75 to 100 lawmakers and staff people if fire broke out or swept up from below to the fourth floor.

He said a fire alarm from the capitol brings two ladder companies, two engine companies, a high pressure (water) company and a deputy chief. The department has two 100-foot and 85-foot aerial ladders.

"We could reach anywhere there are people in the capitol building," he said. "But most of the people trapped in such a building die from smoke and gas rather than flame."

Michigan is planning a new capitol and has already appropriated more than $6 million to plan and start construction. Controversy rages and the three choices still exist:

- A new capitol at up to $75 million.
- Restoration of the present capitol for up to $17 million.
- Doing nothing.

Engineer William C. Roege, working with the Legislative Fiscal Agency on building problems, said there is some pressure from Lansing businessmen to keep the old capitol where it is, at business' front door.

But problems mount annually with the aging capitol, now 88 years old.

Roege estimates it will cost $15 million to $20 million to restore the capitol even as a historical site, a demand of the historical buffs.

Efficiency Low

Room sizes are fixed and engineers are called in to determine whether supporting arches and columns will be damaged before a door is cut into a wall. Because the rooms are small, Roege said they would make poor display areas for historical artifacts. The original building had 180,000 square feet of usuable space, reduced by 1966 to 94,000 square feet.

Michigan's capitol now has a space efficiency ratio of 52 per cent. The usuable space, under renovation would drop to 46,800 square feet, an efficiency ratio of 42 per cent, a figure which would be further reduced if the building were to be changed to meet fire regulations. Modern office buildings have an efficiency ratio of 82 to 85 per cent.

Roege also said the capitol is in danger of crumbling at its base.

In the sub-basement which houses heating and other equipment and an area where school children used to have their sack lunches, the floors are below the bottom of the walls. There is an area between the floors and the walls which is a gradually cracking combination of cement and small stones. Reports show the weight on the soil is grossly in excess of modern standards.

Costs Rising

Fiscal agency experts said the cost of restoring the 88-year-old capitol is rising 12 to 15 per cent every year. New construction costs are going up 10 to 12 per cent, or $500,000 a year on a $50 million project.

Restoration would require a five-year haitus for state government, finding another temporary place to operate. The City of Lansing has offered its civic center, a block south and west, for sale, but the city wants enough money to build another civic center elsewhere.

Soo Mausoleum Up For Sale

SAULT STE. MARIE — A real estate salesman here is trying to sell a mausoleum and he says he even has a few prospects.

Tony Andery acquired the former city owned vault because the city has built another one and immediately became the target of quipsters.

"One guy suggested I convert it into a motel and call it Boot Hill hotel," he said.

Andery said he might convert the old vault into an office complex because it has plenty of floor space and the surrounding land provides plenty of parking.

"I might even offer it for cold storage," he added.

Hospital

Hildur Axelson is a surgical patient in room 343 at St. Francis Hospital in Escanaba.

Germfask

The Happy Hour Club met at the home of Mrs. Betty Hartman and officers for the coming year were elected Chairman, Mae Lawrence and Secretary-Treasurer, Mrs. Kathy Peterson. A meeting was held Thursday night at the home of Mrs. Judy Skentland and the project for the evening was the making of Christmas balls for tree decoration. The next meeting will be held Nov. 6 at the home of Mrs. Mae Lawrence.

Mrs. Marion Jackson of Manistique visited at the home of her son and wife, Mr. and Mrs. Richard Parker.

Mrs. Kathy Peterson and children flew from Escanaba to Detroit to visit her sister-in-law and husband, Mr. and Mrs. Willard Ehn and also a sister-in-law and husband Mr. and Mrs. Harvard Lancour of Brighton, for a week.

George Archey of Midland and Denis Archey of Newberry visited their brother Oral Archey, Saturday.

Mr. and Mrs. Ira Clark of Newberry visited at the home of her granddaughter, Mrs. Nina Barker and family Wednesday. Mr. and Mrs. Ling Burns of Germfask and Mr. and Mrs. Andrew Thren of Remus were also guests at [illegible]

Mr. and Mrs. [illegible] son of [illegible] days visiting [illegible] drew Thren [illegible] Cary, on [illegible] Road.

Mr. and Mrs. W[illegible] family of Detroit visited at the home of her brother [illegible] Mr. and Mrs. Joel Peterson and family and relatives at Manistique.

MONTGOMERY WARD

START PAYMENTS IN FEBRUARY, 1970 ON MAJOR APPLIANCES AND HOME FURNISHINGS

There Is Nothing Like Buying Discount At A Real Discount Store

Wolverine Discount
Reg. $1.09
PACQUIN LOTION
10½-Oz.
58c
WITH THIS COUPON
ADULTS LIMIT 2 NO DEALERS
Coupon Expires Saturday, November 1
COUPON

Wolverine Discount
Reg. $1.35
CORICIDIN COLD TABLETS
25's
79c
WITH THIS COUPON
ADULTS LIMIT 2 NO DEALERS
Coupon Expires Saturday, November 1
COUPON

Wolverine Discount
Reg. $1.45
GILLETTE Super Stainless BLADES
10's
73c
WITH THIS COUPON
ADULTS LIMIT 2 NO DEALERS
Coupon Expires Saturday, November 1
COUPON

Wolverine Discount
Reg. $1.29
CLEARASIL CREAM MEDICATION FOR PIMPLES AND ACNE
1.20-Oz.
78c
WITH THIS COUPON
ADULTS LIMIT 2 NO DEALERS
Coupon Expires Saturday, November 1
COUPON

Wolverine Discount
Reg. $1.19
LISTERINE ANTISEPTIC THROAT LOZENGES
45's
71c
WITH THIS COUPON
ADULTS LIMIT 2 NO DEALERS
Coupon Expires Saturday, November 1
COUPON

Wolverine Discount
Reg. $1.45
NOXZEMA SKIN CREAM
10-Oz.
87c
WITH THIS COUPON
ADULTS LIMIT 2 NO DEALERS
Coupon Expires Saturday, November 1
COUPON

Wolverine Discount
Reg. $2.19
VICKS FORMULA 44 COUGH MIXTURE
8½-Oz.
$1.29
WITH THIS COUPON
ADULTS — LIMIT 2 — NO DEALERS
Coupon Expires Saturday, November 1
COUPON

Wolverine Discount
Reg. $1.15
PRELL LIQUID SHAMPOO
7-Oz.
64c
WITH THIS COUPON
ADULTS — LIMIT 2 — NO DEALERS
Coupon Expires Saturday, November 1
COUPON

Wolverine Discount
Reg. $2.00
CORN SILK COMPACT OR LIQUID MAKEUP
99c
WITH THIS COUPON
ADULTS — LIMIT 2 — NO DEALERS
Coupon Expires Saturday, November 1
COUPON

Wolverine Discount
Reg. 79c
PALMOLIVE RAPID SHAVE
33c
6¼-Oz. — LIMITED QUANTITIES!
WITH THIS COUPON
ADULTS — LIMIT 2 — NO DEALERS
Coupon Expires Saturday, November 1
COUPON

Wolverine Discount
Reg. $1.19
BISMA-REX LIQUID
For upset stomach
46c
WITH THIS COUPON
ADULTS — LIMIT 2 — NO DEALERS
Coupon Expires Saturday, November 1
COUPON

Wolverine Discount
Reg. $4.95
FORTUNE HEATING PAD
3-positive heats. Full guaranteed
$2.86
WITH THIS COUPON
ADULTS — LIMIT 2 — NO DEALERS
Coupon Expires Saturday, November 1
COUPON

Wolverine Discount
Reg. 60c
LUSTRE CREME CREME RINSE
6¼-Oz. LIMITED QUANTITIES!
19c
WITH THIS COUPON
ADULTS — LIMIT 2 — NO DEALERS
Coupon Expires Saturday, November 1
COUPON

Wolverine Discount
STUART HALL FILLER PAPER
500 COUNT
58c
WITH THIS COUPON
ADULTS — LIMIT 2 — NO DEALERS
Coupon Expires Saturday, November 1
COUPON

WOLVERINE DISCOUNT
1108 Ludington St., Escanaba Open 9 to 6 p. m. Daily, 'Til 9 on Fridays

Church Survey Hits Laxity Among Negroes

DEARBORN (AP) — A church survey in an all-white area showed that most of those responding think Negroes should do more to help themselves and clergymen less preaching on civil rights.

The survey consisted of a detailed questionnaire on attitudes toward Negroes on a number of subjects, ranging from housing to personal relations.

It was mailed to each of the 2,200 adult members of Divine Child Catholic Church in the Detroit suburbs of Dearborn and Dearborn Heights. More than one-third responded.

"We really thought the results would be worse—that even more prejudice would be reflected — considering Dearborn's image," said Gilbert Donahue, a director of the survey.

Dearborn has been the target of legal action by Michigan's Civil Rights Commission, which has accused Mayor Orville Hubbard and other officials with discriminatory practices.

The survey was handled by the Divine Child Human Relations Council, and Msgr. Herbert Weter, Divine Child pastor, said the questionnaire was sent out without his knowledge but that he approved its purposes. He said he was "surprised that there was so much prejudice" in his parish.

"I guess they just don't talk about these things to me," he added.

Donahue explained that the council had been carrying on an educational program in the area, with guest speakers, forums and discussions on racial issues and wanted to asses the results.

"We also thought that if we knew what the attitudes were, and could pinpoint the areas of greatest concern, we could function more efficiently and concentrate on those areas," he added.

Fifty-four per cent of those responding to the survey said they think laws and court decisions on civil rights have "gone too far" while 42 per cent believe recent efforts to promote full civil rights for all Americans have "gone a little overboard."

On the subject of schools 46 per cent said they would welcome Negro students if they lived in the parish and 30 per cent would "tolerate" black students.

Ten per cent said they would resist and 12 per cent said they would take their children out of school if black children were enrolled.

Replies to a question pertaining to clergymen showed 84 per cent disapproved of priests or ministers taking part in protest marches 60 per cent didn't want clergymen organizing civil rights groups and 40 per cent even disapproved of sermons on the subject.

Only 45 per cent approved of clergymen preaching on civil rights.

To a multiple-choice question on what Negroes need most the most frequently-chosen answer was "more help-self."

Tractor Mishap Kills U. P. Man

MENOMINEE (AP) — A 4[illegible]-year-old tractor driver, Alfred Palmer of Menominee, died Tuesday afternoon when his vehicle turned over and pinned him underneath. Menominee County sheriff's deputies said the accident occurred near the Wisconsin - Michigan border, where he was working on a summer camp construction project.

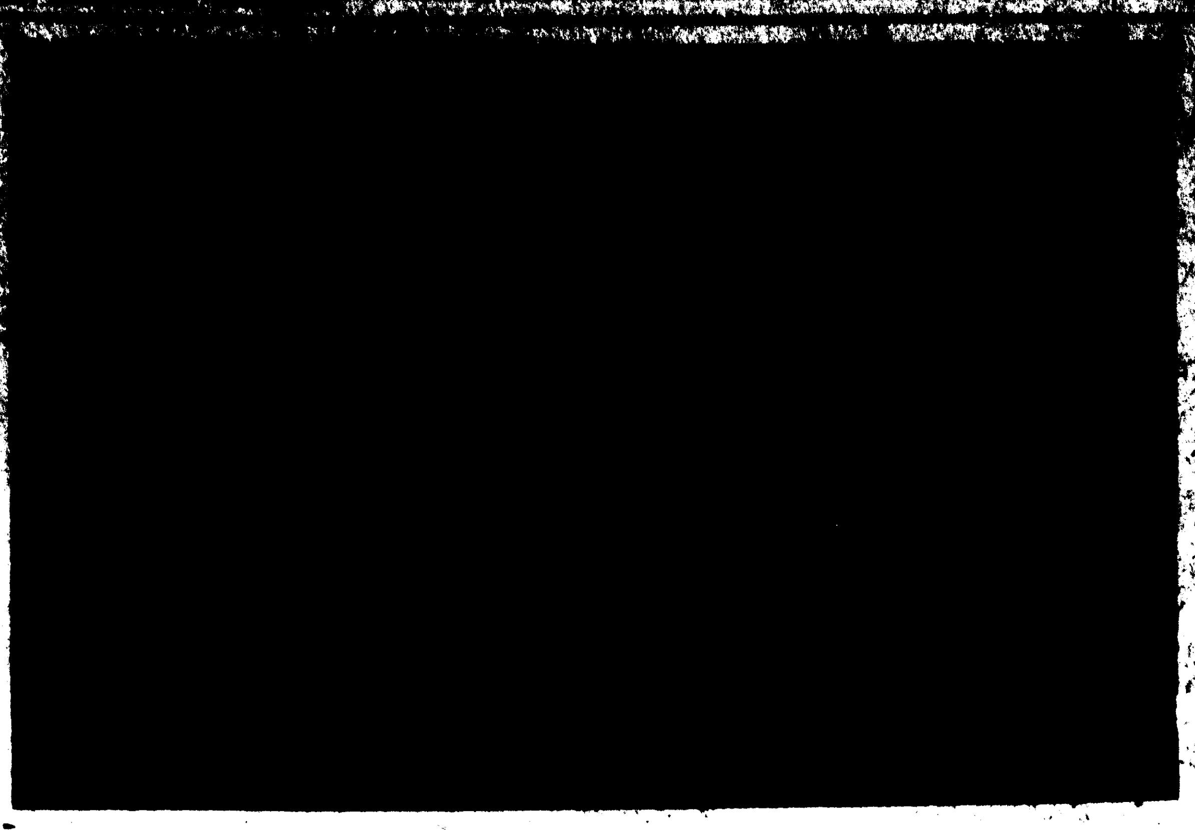

ROBERT KUKUK of Mt. Clemens, Mich., selects a "funny face," pumpkin which caught his eye as he does some early shopping for Halloween. The painted pumpkins are on display at a local artist's home — each one an original. "Pumpkin Day," is a special day for Robert, for he will also be five years old. (AP Wirephoto)

[illegible] first [illegible] De- [illegible] seat, [illegible] Tues- [illegible] man [illegible] ments" [illegible] Cavanagh's administration.

"I do not believe that it serves the interests of the voting public to maintain the record," Cavanagh said, defending his policies and accomplishments.

The mayor's remarks referred to a speech made by Wayne County Sheriff Gribbs last week when the candidate said Detroiters "feel a strong dissatisfaction with the approaches and policies of the past."

Cavanagh's speech Tuesday was a five-page point-by-point rebuttal to Gribbs' criticisms.

Cavanagh has already said he voted for Austin in the primary and has hinted he may yet endorse the black candidate before next Tuesday's election.

KRAZY COUPON DAYS

GOODMAN DRUGS

CLIP THESE COUPONS...
And Bring Them In Today!!!

coupon
GOODMAN DRUGS COUPON
CONTAC
COLD CAPSULES
10's
1.59 Value 66c
With Coupon
Limit One
Coupon Expires November 8, 1969

coupon
GOODMAN DRUGS COUPON
ROUX
FANCIFUL RINSE
16-Oz. Bottle
1.80 Value 69c
With Coupon
LIMIT ONE
Coupon Expires November 8, 1969

coupon
GOODMAN DRUGS COUPON
GLEEM
TOOTHPASTE
5-Oz. Tube
89c Value 39c
with coupon
LIMIT ONE
Coupon Expires November 8, 1969

coupon
GOODMAN DRUGS
COUPON
NEW BY GILLETTE
"THE HOT ONE"
SELF-HEATING
SHAVING CREAM
6¼-Oz.
1.29 Value 74c
With Coupon
Limit One
Coupon Expires November 8, 1969

coupon
GOODMAN DRUGS COUPON
MAALOX LIQUID
12-Oz.
1.50 Value 77c
with coupon
LIMIT ONE
Coupon Expires November 8, 1969

coupon
GOODMAN DRUGS COUPON
BAYER ASPIRIN
100 TABLETS
98c Value 48c
with coupon
LIMIT ONE
Coupon Expires November 8, 1969

coupon
GOODMAN DRUGS COUPON
ALKA-SELTZER
25 TABLETS
69c Value 41c
with coupon
LIMIT ONE
Coupon Expires November 8, 1969

coupon
GOODMAN DRUGS COUPON
CLAIROL KINDNESS
INSTANT HAIR SETTER
No. K20 With 20 Rollers
23.95 Value 15.88
with coupon
LIMIT ONE
Coupon Expires November 8, 1969

coupon
GOODMAN DRUGS
COUPON
EXCEDRIN
TABLETS
100's
99c
With Coupon
Limit One
Coupon Expires
November 8, 1969

coupon
GOODMAN DRUGS COUPON
REXALL HEATING PAD
3 Positive Heats (Low-Med.-High).
Fully Guaranteed.
7.95 Value 3.98
with coupon
LIMIT ONE
Coupon Expires November 8, 1969

coupon
GOODMAN DRUGS COUPON
NEW SECRET
SUPER ANTI-PERSPIRANT
EXTRA DRY NEW
ANTI-PERSPIRANT
1.79 Value 99c
with coupon
LIMIT ONE
Coupon Expires November 8, 1969

coupon
GOODMAN DRUGS COUPON
AQUA NET OR
SUDDEN BEAUTY
HAIR SPRAY
Regular or Hard to Hold
13-Oz. Can
98c Value 39c
With Coupon
Limit One
Coupon Expires November 8, 1969

coupon
GOODMAN DRUGS COUPON
PLAYTEX TAMPONS
REGULAR OR SUPER 8 TAMPONS
45c Value 29c
with coupon
LIMIT ONE
Coupon Expires November 8, 1969

coupon
GOODMAN DRUGS COUPON
TUMS
12 TABLETS
15c Value 5c
with coupon
LIMIT ONE
Coupon Expires November 8, 1969

coupon
GOODMAN DRUGS COUPON
PRELL SHAMPOO
11.5-Oz.
1.55 Value 98c
with coupon
LIMIT ONE
Coupon Expires November 8, 1969

KIDS! ENTER OUR
REXALL BOYS' & GIRLS'
CONTEST TODAY!!!
PRIZES... Here's What You Can Win:
BOYS
GRAND PRIZE
20" BICYCLE
1st Prize G.E. AM Clock Radio
2nd Prize [illegible]
3rd Prize [illegible]
4th Prize [illegible]
GIRLS
GRAND PRIZE
20" BICYCLE
1st Prize G.E. [illegible]
[illegible]

GOODMAN REXALL DRUGS
1018 Ludington St.
Escanaba, Mich.
[illegible]

IGA It's Happening!

Econo-Meal SUGGESTIONS

THIS COUPON IS WORTH 20c TO YOU! !

SAVE 20c
WHEN YOU BUY A
3-LB. CAN OF
FOLGER'S COFFEE

Clip this coupon, and present with your purchase of a 3-lb. can of

FOLGER'S COFFEE!

Expires Nov. 1st Sav-Mor IGA

SPECIAL $1.79

COUPON
IGA FLOUR
25 Lb. Bag $1.69
REGULAR $2.19
Good Only At Sav-Mor IGA
Expires Nov. 1st
WITH THIS COUPON

SNO-JET '70

DIVISION GLASTRON BOAT COMPANY

FREE . . . Sav-Mor IGA will give away a 1970 Deluxe Model SNO-JET SNOWMOBILE! The list price of this machine is $885.00. SEE IT NOW . . . AT SAV-MOR! Just come in and register.

A SNOWMOBILE-SUIT (List $59.95) will go given away at VAN'S MARINE & SNOWMOBILE SALES, Ford River.

Visit Van's And See The New '70 Sno-Jets..... And Register For The Snow-Suit Drawing .

ELM TREE FROZEN (3-lb. Loaves)
BREAD DOUGH 49c

IGA Plain or Orange
DONUTS . . . . Doz. 35c

BAKERS BREAK-UP
CHOCOLATE Lb. 59c

FOR YOU
CORN
CREAM STYLE OR WHOLE KERNEL
6 lb. cans $1.00

IGA
SALTINES
lb. box 25c

CHEF BOY-AR-DEE
PIZZA MIX
28 OZ. REG. 2 FOR 91c
SPECIAL
2 For 79c

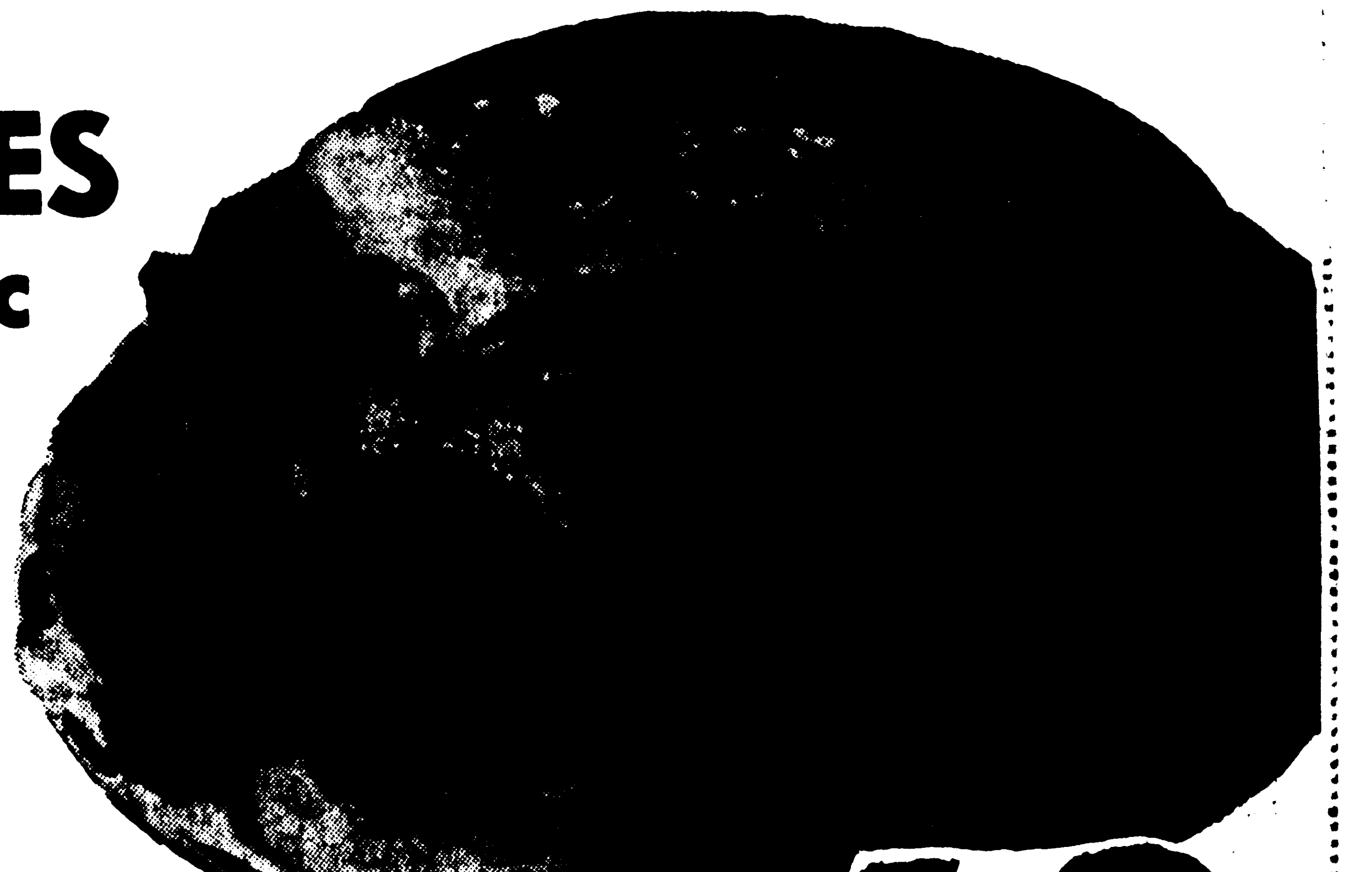

EXTRA LEAN WHOLE BONELESS ROAST
PORK BUTT 69¢ Lb.

ROYAL
PUDDINGS 6-Oz. 4 For 49c

THREE DIAMOND Sliced or Crushed
PINEAPPLE 1-Lb. 4-Oz. Cans 4 For $1

HUNTS
FRUIT COCKTAIL 15-Oz. Cans 5 For $1

IVORY LIQUID REG. 81c 32 OZ.
DISH DETERGENT SPECIAL 59c

COLORED
COFFEE MUGS 5 For $1

Semi-Boneless PORK BUTT ROAST	Lean Meaty PORK STEAK	Meaty SPARE RIBS	Tasty Breaded PORK CUTLETS
59c Lb.	69c Lb.	59c Lb.	79c Lb.

SWIFT'S PREMIUM
ALL BEEF THURINGER .... lb. 98c

ARMOUR STAR
BRAUNESCHWEIGER .. lb. 49c

VOLLWERTH 9"
POLISH SAUSAGE ..... lb. 89c

ARMOUR STAR
SKINLESS WIENERS ... lb. 69c

VOLLWERTH
POTATO SAUSAGE ... lb. 49c

BANANAS
GOLDEN YELLOW 12¢ lb.

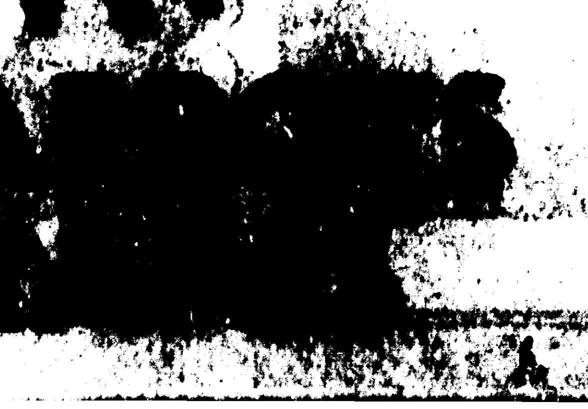

CA[illegible] LONG FINGER 1-Lb. Cello Bag 13¢

G[illegible] FLAME TOKAY Lb. 19c

PRICES EFFECTIVE THURSDAY THRU SATURDAY
WE RESERVE THE RIGHT TO LIMIT QUANTITIES

SAV-MOR FOODLINER IGA

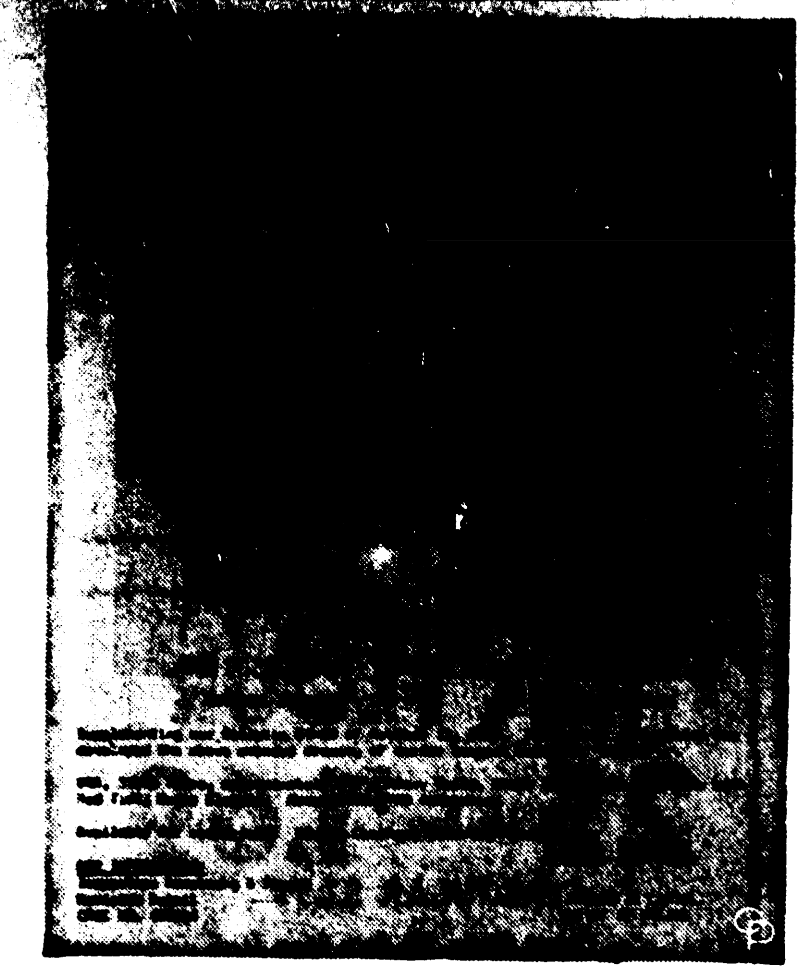

"ZODIAC" — —This is the poster San Francisco police are circulating to catch the killer who sends them notes signed "Zodiac." Drawing at left is from description by witnesses to the slaying of a cab driver, and the drawing at right was made after further questioning of the witnesses. The poster says he is "35-45 Years, approximately 5'8", Heavy Build, Short Brown Hair, possibly with Red Tint, Wears Glasses. Armed with 9 mm Automatic." He is wanted for four other slayings in nearby Napa and Vallejo.

Farmers Urged To Test Soil

U. P. fertilizer dealers held a meeting recently in Powers for the purpose of exchange information between the dealers and county extension agents and specialists.

Among the extension agents attending the meeting was Joe Heirman of Delta County. The U. P. agents told the dealers what results they were getting on demonstration plots using different amounts of fertilizer. The dealers in turn told the agents and specialists what type of products they were planning to stock in their inventory.

"It is hoped the exchange will bring about some valuable information for area farmers," said Joe Heirman.

Fertilizer dealers and agents both agreed that farmers should get their soil tested before placing an order for a specific type of fertilizer.

"Now is the time to take soil samples in for testing," Heirman urged area farmers. He said too often many farmers wait until a week before spring planting to bring their samples in for testing. "A soil is brought in and results are expected yesterday," he said.

According to Heirman there is only one soil testing laboratory in the Upper Peninsula. It is in Marquette. If all soil samples go there in the spring, one would be lucky to get the results within two weeks, he added.

At the present time samples would get immediate attention because soil sample traffic is light, regardless of the crop you plan to fertilize for higher production.

Heirman recommends that all area farmers try to get their soil tested soon. "The cost of soil testing is small and the results can be very valuable," he said.

The director, however, warned farmers against the misuse of fertilizer. "Too much fertilizer can sometimes burn young seedlings," Heirman said.

The United States Supreme Court first convened in 1790 in New York City. Though required by law to sit twice annually, the court had almost no business in its first three years.

Railroads Expected To [illegible]

WASHINGTON (AP) — [illegible] railroad industry, [illegible] for an accident rate which has almost doubled in eight years, is expected to reluctantly embrace the Nixon administration's train safety bill.

The industry, labor unions and the administration, including Transportation Secretary John Volpe, were called to testify on rail safety during hearings starting today by a Senate Commerce subcommittee.

Abrupt Turnabout

The industry's endorsement, however reluctant, would mark an abrupt turnabout from last spring when rail spokesmen insisted the industry should continue, as it has for the past century, to police its own safety.

However, some industry critics see the move as an attempt to halt momentum behind two other bills, which take a tougher approach than the administration measure.

All three measures would require the secretary of transportation to establish minimum safety standards for all phases of railroad operations.

Stiffer Penalties

But the other bills, introduced by Sens. Vance Hartke, D-Ind., and Abraham Ribicoff, D-Conn., impose, among other things, stiffer penalties and enforcement tools.

Federal regulatory authority currently extends only to locomotives, power brakes, signals, hours of service of employes and some safety appliances such as ladders and handrails on boxcars.

While the federal government can prescribe how a dangerous commodity shall be packaged for rail shipment, it cannot inspect the wheels or undercarriage of the car in which it is to be moved, or the rails and track over which it is to pass.

And while greater amounts of dangerous commodities—including Vietnam-bound ammunition, volatile industrial chemicals and, until recently, surplus Army war gas, move over the nation's railroads, more and more trains are jumping tracks with potentially disastrous consequences.

Old Rolling Stock

Part of the blame must be laid to decades-old rolling stock and rails forged at the turn of the century. In addition, labor unions charge the railroads with poor maintenance and failure to heed even existing safety laws.

Allowing the industry to police itself—unlike such comparable industries as airlines and interstate truck lines—has produced questionable results.

Train accidents, two-thirds of which are derailments caused by factors not covered by existing safety laws, are up from 4,148 in 1961 to 8,028 in 1968—"a significant increase by any [illegible]

[illegible]

The National Transportation Safety Board—NTSB—provided other examples:

—The cause of a derailment last Jan. 25 at Laurel, Miss., of a Southern Railroad freight train carrying liquified petroleum gas which exploded, resulting in two deaths and evacuation of the town, was found—in a NTSB report not yet released—to be a wheel which broke under stress. The wheel, and thousands like it on trains across the country, met standards established by the AAR.

—The derailment of a Pennsylvania Railroad freight train Jan. 1, 1968, at Dunreith, Ind., caused evacuation of the town when several volatile cargoes careened off the tracks, setting off a fire which raged for 10 hours and destroyed a cannery—the town's principle business [illegible]

[illegible]

The railroads, contending they are doing the best they can under financial limitations imposed by an inflation-plagued economy, say one of every four train accidents is caused by human error—putting the onus on the unionized employes.

Fighting earlier legislation, a spokesman for the Association of American Railroads—AAR—contended federal safety laws would impose untenable finan- [illegible] better its safety record.

Regulatory Powers

A little more than a year later, [illegible] government report recommending, in part, "that legislation authorizing broad federal regulatory powers should be enacted with certain safeguards."

The report came from a task force on rail safety created by Volpe, composed of railroad management and labor, members of state regulatory agencies and personnel from the Federal Railroad Administration—FRA.

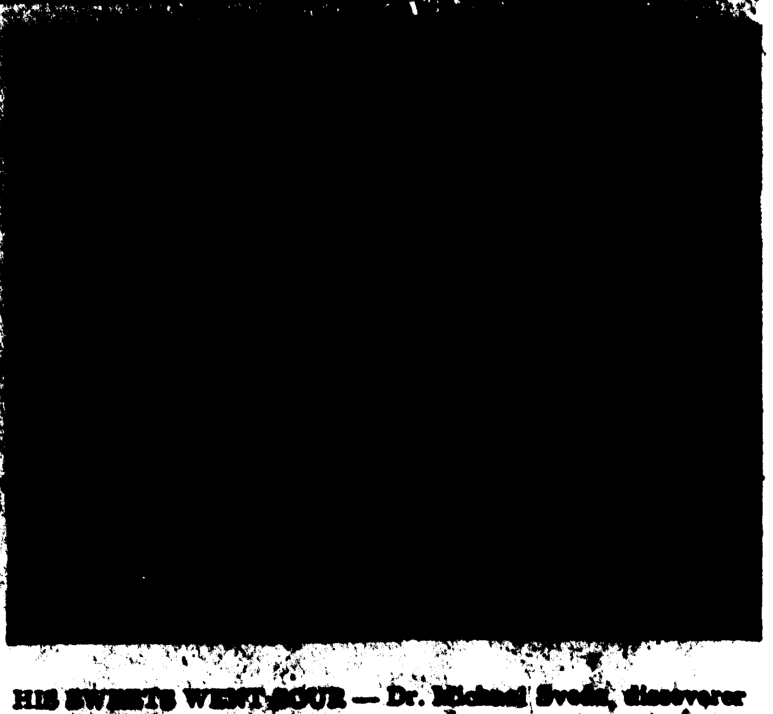

HIS SWEETS WENT SOUR — Dr. Michael Sveda, discoverer of cyclamate, the diet drink sweetener the Food and Drug Administration banned because rats which were fed cyclamate developed cancer, tells reporters in his Greenwich, Conn., office that the same amount of an ordinary substance such as salt might be equally harmful. He questions the finding.

We'll pay you a dollar to eat better.

Just send us any 10 Stokely labels and we'll send you a dollar.

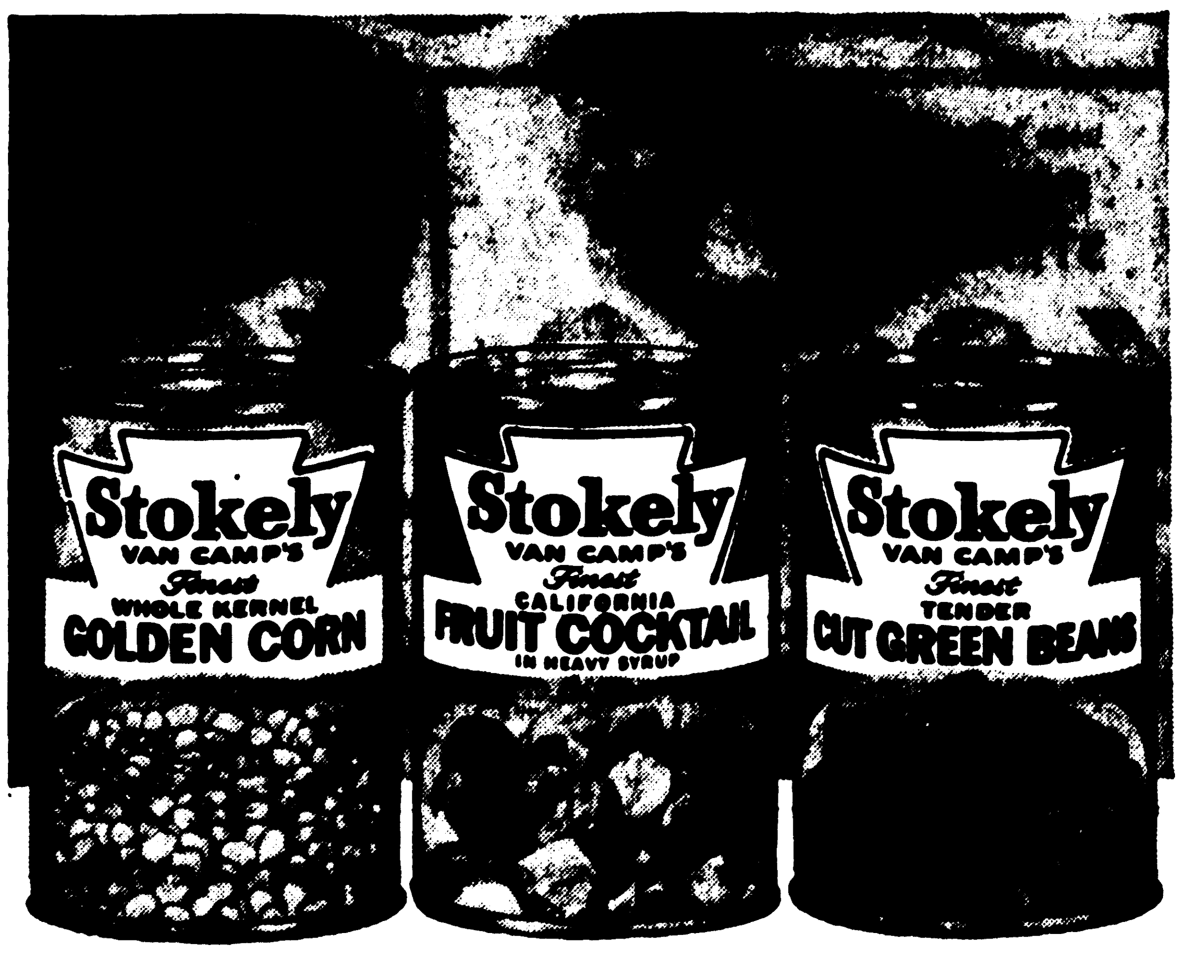

Taste it with your eyes.

Now you can have Stokely canned foods and a dollar.
Foods so great looking, so colorful, you can taste them with your eyes.
That's because Stokely picks them when the color is right—just
like you do. So, eat like you want to. Better. And get paid for it.

save $1

To: Stokely Dollar Offer
P.O. Box 4789, Clinton, Iowa 52732

I'm attaching my 10 Stokely Color Guide labels to this coupon. Please send me one dollar. (Complete labels [except 8 oz.] must be accompanied by this coupon. Limit, one refund to a family—one refund to an envelope, please.) Labels submitted without this offer form will not be honored.

Name________________
Street________________
City________ State________ Zip Code________

THIS OFFER EXPIRES DEC. 31, 1969

SAVINGS, SAVINGS, EVERYWHERE

During Our Gigantic APPLIANCE Sale

KELVINATOR
Self-Cleaning Oven,
Automatic Cooking
In A 30" Electric Range

New Self-Cleaning Oven Actually Cleans Itself

Adjustable Broiling Heats

• Rotisserie

Automatic Oven Timer And Clock

Plug-In Surface Units

Easy Under-Range Cleaning

Top Light
Timed Aplience Outlet
Super Speed Burners
Rotisserie

Limited Quantity ... White Only

Specially Priced $259.95 w/t

See All The New GAS RANGES .... Starting At $129 w/t

— CLOSEOUT —
On All 1969 Washers...
SAVE — SAVE — SAVE

ROYAL [illegible]

Visit Our Complete Rental Department....

WHOSE PRICES ARE BEST? BE THE JUDGE...COMPARE!

A&P

MONDAY THRU FRIDAY
9:00 A.M. to 9:00 P.M.

SATURDAY - 9 to 6 P.M.

Boneless Round	or Swiss Steak	Lb. 98c
Sirloin Tip	ROAST—Boneless Rolled & Tied	Lb. $1.09
Porterhouse Steak	"Super-Right"	Lb. $1.38
Rotisserie Roast	Boneless Rolled & Tied	Lb. 99c
Boneless Sirloin Steaks		Lb. $1.49
Pork Butt Roast	or Pork Steak	Lb. 69c
Cornish Hens	Tender 25 to 30-Oz.	Lb. 59c

"Super-Right" Top Quality
Corn-Fed Beef

ROUND STEAK Lb. 88c

Oven Ready Ducks	4 to 6-Lb. Avg.	Lb. 59c
Smoked Bacon	Economical End & Pieces	Lb. 39c
Skinless Wieners	"Super-Right" 2-Lb. Pkg. $1.35	Lb. 69c
Fancy Bacon	Sliced Berkshire	Lb. 79c
Rump Roast	"Super-Right" Top Quality	Lb. 99c
Beef Short Ribs		Lb. 49c
Top Round Steak	Tender and Lean	Lb. $1.08

With Wedge Bone Removed

SIRLOIN STEAK $1.15 Lb.

Tender—Well Trimmed

T-BONE STEAK $1.28 Lb.

"Super-Right" TOP QUALITY

BEEF CUBE STEAK $1.09 Lb.

We Reserve the Right to Limit Quantities

Prices Effective Through Saturday, Nov. 1, 1969

Baggies	Plastic Bags	50 In Pkg.	75c
Purex Bleach		Gal. Jug	67c
Hoffman House	1000 Island	8-Oz. Btl.	43c
Rice-A-Roni	Chicken Flavor	8-Oz. Box	39c
Rice-A-Roni	Beef Flavor	8-Oz. Box	39c
9 Lives Tuna	Cat Food	12-Oz. Can	31c

Fresh Fruits and Vegetables!

Florida Seedless
GRAPEFRUIT 10 for 79c

McIntosh or Jonathan
APPLES 3-Lb. Bag 39c

Fresh and Juicy
FLORIDA ORANGES 12 for 39c

Henri's	Tastee Dressing	Pt. Btl.	69c
Ahoy Detergent	Pink Liquid	Qt. Btl.	39c
Light Bulbs	G.E. Inside Frosted	4 For	89c
Lemon Snap	Zion Cookies	2 -Lb. Pkg.	49c
Bounty Towels	Jumbo—Dec. or Assorted	Ea.	35c
White Cloud	Toilet Tissues 2c Off Label	2 500-Sheet 2-Ply	29c

Regularly 55c—Jane Parker

APPLE PIE Ea. 39c

Arrid	Ex Dry Deodorant	9-Oz. Can	$1.21
Awake	Frozen Orange Drink	3 9-Oz. Cans	$1
Margarine	Nutley Oleo	5 1-lb. Solid	89c
Salted Peanuts	Excel Halves	12-Oz. Pkg.	39c
Fruit Cocktail	A&P Prepared Salad	2 -Lb. Ctn.	49c
A&P Instant Coffee		10-Oz. Jar	99c

Cake Donuts	Jane Parker Pl. or Powd. Sugar	24 In Pkg.	59c
Fruit Cake	Jane Parker	1½-Lb. Cake	$1.79
Fruit Cake	Jane Parker	3-Lb. Cake	$3.29
Zion Fig Bars		2 -Lb. Pkg.	39c
Black Pepper	Ann Page Ground	12-Oz. Can	79c
Grape Jelly	Sultana Special	2 -Lb. Jar	43c

Toilet Tissues—650 Sheets

CHARMIN 4 1 Ply Rolls 42c

Lipton	Main Dish Beef Stroganof	6½-Oz. Can	79c
Noxzema	Skin Cream, 2½-Oz. 57c 6-Oz.—89c	4-Oz. Jar	69c
Ajax	Liquid Cleaner	28 Oz. Btl.	69c
9 Lives Tuna	Cat Food	2 6-Oz. Cans	35c

MEAT DINNERS

Sultana Frozen 5 Varieties
11-Oz. Pkg. 39c

ICE CREAM

Marvel Butterscotch Marble
½-Gal Ctn. 69c

Van Camps	Pork and Beans	3 21-Oz. Cans	89c
Elm Tree	Frozen Bread Dough	3 In Pkg.	49c
Baggies	Plastic Bags	20 In Pkg.	59c
Sucrets	Throat Lozenges	24 In Box	57c

PRELL CONCENTRATED SHAMPOO 3-Oz. Tube 99c

PRELL LIQUID SHAMPOO 7-Oz. Btl. [illegible]c

25c OFF

with this coupon
and Purchase of
4 Boxes, 175 Count Decorated
Puffs Facial Tissues
Coupon good at all A&P Stores
Through Saturday, Nov. 8th, 1969 408

25c OFF

10c OFF

with this coupon
and Purchase of
One 2-Lb. Can
Folger's Coffee
Coupon good at all A&P Stores
Through Saturday, Nov. 1st, 1969 408

10c OFF

CREST TOOTH PASTE 6¾-Oz. Tube 89c

SECRET SPRAY DEODORANT 5 Oz. Can $1.29

Meter Maid Enemy Number One Nabbed

OGDEN, Utah (AP) — The Great Parking Ticket Caper has been closed with the capture and speedy trial of a feathered culprit who had become Meter Maid Enemy No. 1 and a hero of motorists everywhere.

It was a sweater, in citation yellow, that spelled an end recently to the month-long career in crime of Blacky Crow.

Crow's daring snatches of parking tickets from auto windshields had left police muttering in earthly frustration as he made his airborne getaways.

Police are uncertain how many tickets Crow took but it is believed to be several dozen.

The past few days, Crow had been hanging out near a used car business headed by Gus Cutrubus. Employes would throw out brightly colored objects for Crow to pick up.

Then, Friday, Cutrubus walked across the lot wearing a sweater the same shade yellow as the city's parking tickets. Crow followed him, and Cutrubus made a citizen's arrest.

"He followed Gus like a little puppy dog—right into a building," said a happy Chief L.A. Jacobsen, who immediately charged the bird with petty larceny.

Judge Charles Sneddon imposed a sentence of 30 days in the pen, a wire enclosure to be kept by Cutrubus.

Isabella

Mrs. Helen Brady of Rome City, Ind. is spending this week at her cabin at Isabella.

Mrs. Helen Johnston of Canada and Phoenix, Ariz. enroute to her home at Phoenix is visiting at the home of her brother and sister, Richard and Olive McClinchy and family.

Mr. and Mrs. Richard McClinchy, Laurie and George have returned from a trip to Canada where they visited relatives.

Mr. and Mrs. Robert Nedeau of Detroit visited Sunday at the home of Mr. and Mrs. Harvey Sundin.

Miss Janet Gouin of Green Bay, Wis., spent the weekend visiting at the home of her parents, Mr. and Mrs. Francis Gouin.

James Moore who was injured recently at his employment in lower Michigan, has returned to his home in Isabella.

Seaway Closing Set For Dec. 10

MASSENA, N. Y. (AP) — Official closing for the St. Lawrence Seaway has been set for Dec. 10, but it may remain open later depending on the weather.

Seaway tonnage is reported down about 23 per cent this year, mainly because of an iron ore strike and a decline in wheat shipments.

About 29 million tons of cargo have passed through the Seaway so far this year, compared with 37 million at this time last year. Last year the total reached 48 million tons.

GM Appealing Ralph Nader's $21 Million Suit

ALBANY, N.Y. (AP) — General Motors appealed to New York's highest court Tuesday to dismiss $21 million in damages alleged by safety crusader Ralph Nader in a suit charging the giant automobile company violated his right of privacy.

The Court of Appeals delayed a decision on the company's motion.

The case stems from the action of General Motors in investigating Nader after the publication of his book, "Unsafe at any Speed," which criticized the company's efforts in automotive safety.

General Motors has conceded that its investigators tapped Nader's telephone, shadowed him, made threatening telephone calls, and attempted to entice him into an illicit sexual relationship.

Company lawyers contended Tuesday that the company was interested in its critic and merely wanted to know more about him.

Nader sought $7 million damages for each of four separate causes of action:

—That the investigation in states other than New York violated his right of privacy.

—That the investigation in New York violated his right of privacy.

—That the entire investigation was reckless and caused him emotional distress.

—That General Motors prevented publication of articles critical of it and the automobile industry.

The company has let stand the third cause of action—that the investigation was reckless—but seeks dismissal of the other three.

The company's motion has been denied in the State Supreme Court and its Appellate Division. If it is denied also in the high court, the case will return to the Supreme Court for trial.

Nader brought the suit in early 1967.

Color Tour

LANSING (AP) — The Michigan Tourist Council reports there will be at least one more weekend for viewing foliage color in the state. Many areas in Southern Michigan counties report near peak color, expected to continue through the coming weekend, the bureau said.

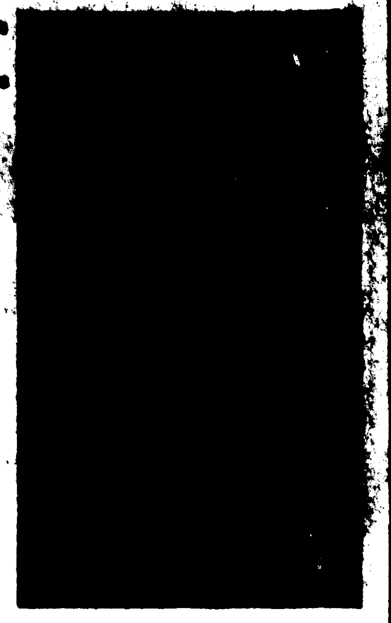

IRISH-FRENCH playwright Samuel Beckett, above, was awarded the 1969 Nobel Prize for literature recently. (AP Wirephoto)

Nahma

Mr. and Mrs. Phil Kirchberg of Crystal Lake, Ill. and Mr. and Mrs. George Girard of Marquette spent the weekend at the Harry DeRosier home.

Mrs. William Hominger has returned to her home on Main St. after being a patient at St. Luke's Hospital, Marquette.

Madeline Olmsted of Detroit, Mich. and Jack Kelly also of Detroit are visiting with relatives and friends in the area.

Mr. and Mrs. Henry Fisher and daughter Lori, spent the weekend with Mrs. Fisher's parents, Mr. and Mrs. Romeo Miron.

Spec. 4 Tommy Miron, son of Mr. and Mrs. Romeo Miron is home on leave. Tommy is stationed in Germany.

'Junker' Won't [illegible] Dip After All

ST. IGNACE (AP) — The first unofficial car to cross the Mackinac Bridge 12 years ago will be saved for posterity — possibly in a museum — instead of being dumped to a watery grave off the bridge Friday.

Al Carter, a jazz drummer from Chicago, wanted to dump the 22-year old station wagon off the bridge as an appropriate farewell.

Lawrence A. Rubin, executive secretary of the Mackinac Bridge Authority, said there had been some criticism of the scheme.

State Sen. Anthony Stamm, R-Kalamazoo, termed the idea "idiocy." Stamm said water pollution was involved.

Rubin said the project of plunging the car off the bridge previously had been cleared by the U.S. Coast Guard and the State Department of Natural Resources. Junker cars are used in some locations as fish habitat, Rubin noted.

"Plans are underway to preserve the vehicle for posterity and possible placement in a museum at some future date," Rubin said.

"There could be some flak about it afterwards," he said of the dunking plan for the car. "This seems to be more appealing than dumping it in the straits."

Prentiss M. Brown, Bridge [illegible] bridge authority Friday afternoon.

Carter said the car had traveled all over the United States and has been at every state capitol, so is a historic vehicle.

Newspaper Want Ads are a big sell: [illegible] million was spent on classified ads last year . . . more than for all magazine advertising combined and more than 300 million more than radio advertising.

NOTICE:

Effective FRIDAY, OCTOBER 31, 1969, The Escanaba Yacht Harbor Will Be Officially Closed For The Season!

Anyone Using The Marine Track Will Still Be Accommodated.

The City Of Escanaba

NOTICE: KIPLING RESIDENTS
Sign up now under the Halloween Special for only ½ of the regular installation!

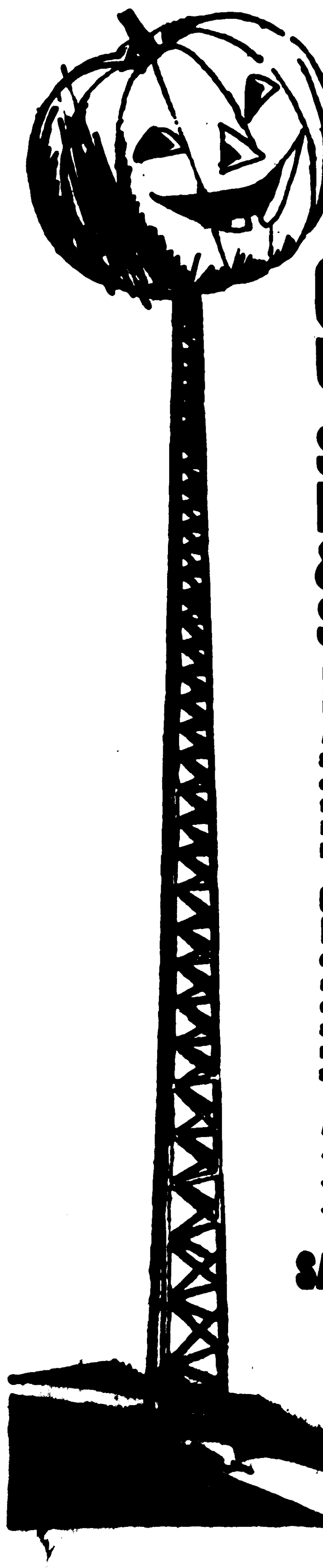

CABLE TV HALLOWEEN SPECIAL
SAVE ½ THE INSTALLATION & GET ONE MONTH'S SERVICE FREE
Hurry! Offer ends soon.
EVERYONE IS ELIGIBLE!
ACT NOW! YOU SAVE UP TO $15.00
Special for Halloween only! Whether you're a New Subscriber or a Former Subscriber, you can install CABLE TV now for half the normal installation charge and get a free month's service in the bargain. You save BIG money if you act now! CABLE TV is your greatest entertainment buy!
COMPLETE HOME ENTERTAINMENT FOR JUST PENNIES A DAY!
Only CABLE TV gives you a choice of EVERY television show available PLUS ALL the exclusive extras—complete home entertainment for every member of the family for just pennies a day! So don't delay—save big money by installing CABLE TV now! CABLE TV's co-axial cable practically eliminates ghosts, snow, fluttering and other interference!
ALL THIS FOR JUST 16 CENTS A DAY...
✓ 8 CHANNELS! ✓ TIME & TEMPERATURE!
✓ ALL NETWORKS! ✓ BACKGROUND MUSIC!
✓ EDUCATIONAL TV! ✓ SUPERIOR TV PICTURE!
SAVE $15.00...CALL 786-2244 TODAY!
AMERICAN CABLEVISION
612 Ludington St. Phone 786-2244 Escanaba, Mich.
There's More to See on Cable TV

KRESGE'S
Wed.-Thurs.-Fri.-Sat.

Padded Rayon Satin Floral Design Cover
Decorative Photo Album
4 Days! Ten 11x10" acetate sheets to protect your favorite pictures. 4 days! 2.67

4 Days—Reg. 10.96 Warm Winter Snowsuits
Zip-Up Front 8.88
Girls' and boys' nylon quilt jacket, leggings. With hood; 2-4.

4 Days—Reg. [illegible] Gloves For The Family
[illegible] 73¢ Pr.
Men's, boys' or misses' vinyl and cotton knit, rayon pile lining. Save!

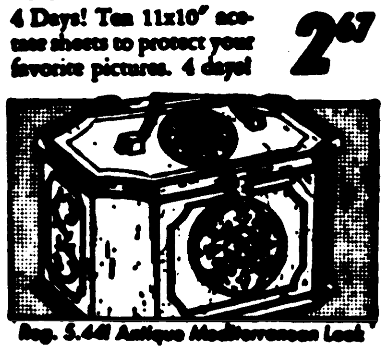

Reg. 5.44 Antique Mediterranean Look
Attractive Sewing Chest
"Wonder Wood" designed. Mahogany, avocado, antique white. 10x19x15". Save! 4.33

Reg. 2.88 Gal.—4 Days! Our Own Brand
Latex Interior Wall Paint
Applies smoothly and dries in 1 hour! White, colors. 1.97 gal.
[illegible] ....79¢

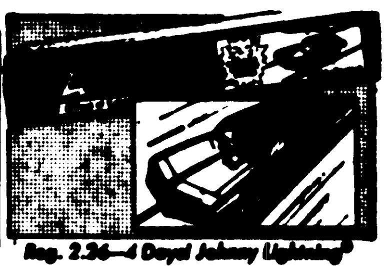

Reg. 2.26—4 Days! Johnny Lightning
Single Drag Racing Set
Race miniature cars on 12 extra feet of race track! 1.96
Custom-styled race cars.......79¢ ea.

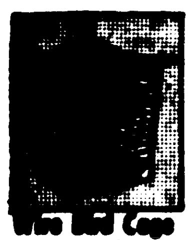

Wire Bird Cage Has Pagoda Top
Reg. 3.88 4 Days 2.97
Has double bottom, plastic swing, drawer.

Wicker Basket Bed For Pets
Reg. 2.99 4 Days [illegible]
23-25-27-29" sizes for pets! Buy now!
[illegible]

Reg. 1.77 Ea.—4 Days! Only! Life-Like
Vinyl Flowering Plants
Colorful fall flowers! Peony, aster mum, zinnia spray, Fugi mum or sage. 1.27 ea.

Reg. 49¢ lb.—4 Days! Snack or Treat
Sugar Wafers in 3 Flavors
Cookies in bag or bulk! Chocolate, vanilla or rainbow. This sale only! 33¢

Cheerful Male Singing Canary
Reg. 4.99 4 Days 3.99
Bring a bright-eyed little pet home to sing!

Hartz Mountain Canary Food Kit
Stock Up Now! 99¢
3 different foods, cuttlebone, treat cut and booklet.

Halloween Trick or Treat Bag Reg. 29c 19c	100 Pc. Bubble Gum Reg. 89c 77c	103 Count Spree Tarts Reg. 79c 66c	2-lb. bag Peanut Butter Kisses 78c
1 Gallon Zero-Set Windshield Washer Antifreeze Reg. 79c 66c	All Full Bulbs Reg. 68 - 87c 48c — Closeout —	Costume With Flasher Lite Mask Reg. $2.68 $1.99	Reg. $5.66 Ladies Acrylic Cardigan Sweater $4.99

"CHARGE IT" AT KRESGE'S

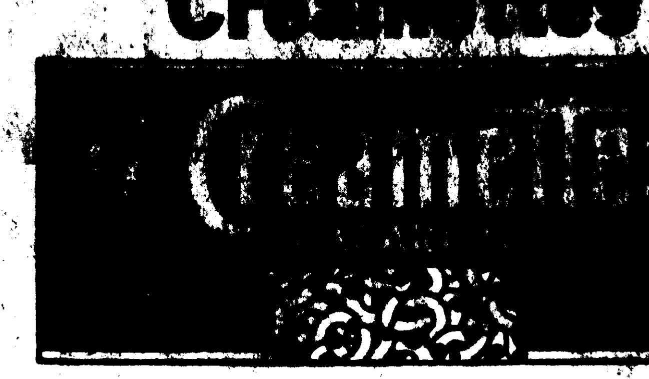

ANOTHER GIANT... BEEF SALE
ASK YOUR NEIGHBOR?

BEEF HINDQUARTERS
Boneless Rump Roast And Boneless Sirloin Tip Roast.
Average Weight . . . 125 to 145 Lbs.
Contains T-Bone, Sirloin, Porterhouse Steak,
Order Now... Cut & Wrapped Same Price! ! !
69¢ Lb.

SWEET RASHER SLICED BACON	Lb. 59c
LEAN & MEATY PORK STEAK...	Lb. 65c
CAMPBELL TOMATO SOUP ...... 10½ oz. can	3 for 39c
KLEENEX FACIAL TISSUES 200's	3 for 85c
MUCHMORE SALAD CHERRIES .... 10 oz.	3 for $1
TOMATOES Hunt's .... 1 lb 13 oz.	4 for $1
CATSUP Hunt's .... 1 lb 4 oz.	4 for $1

FOR YOU CORN 1 lb cans 6 For $1

PRICE APPLIES ONLY WITH THIS COUPON

Pillsbury's Best FLOUR 25 Lb. Bag $1.79
with this 35c coupon
Good only at: Norm's IGA
Coupon expires Sat., Nov. 1st

KRAFT DINNERS 7 oz. 5 For $1

Norm's IGA SPECIAL OFFER KLEENEX TOWELS

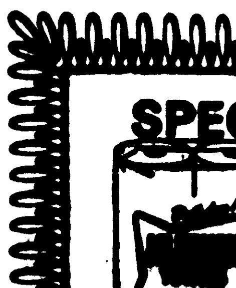

3 [illegible] ONLY 85¢
with this 11c coupon
Good Thru Sat., Nov. 1st

McINTOSH APPLES BU. $2.49
BRING YOUR OWN CONTAINER

GRAPES Flame Tokay .... lb	19c
CARROTS Yellow Finger .... lb bag	13c
CUCUMBERS Long Slicing .... each	9c

NORM'S IGA Market
[illegible] "[illegible]" Phone [illegible]

BE A "GEISHA" FAN!

GEISHA JOINS THE RED OWL PRICE REBELLION™... SAVE!

GEISHA
TINY SHRIMP 4-½ OZ. SIZE 39¢

GEISHA—8-OZ. CAN
WATER CHESTNUTS 4 FOR $1.00

GEISHA—6-OZ. CAN
BAMBOO SHOOTS 4 FOR $1.00

TROPICAL FRUIT SALAD
GEISHA 3 1-LB. CANS $1.00

GEISHA MANDARIN (11-OZ. CAN)

ORANGES

3 1-LB. CANS $1.00
(WITH PINEAPPLE)
4 11-OZ. CANS $1.00

4 FOR 89¢

PINEAPPLE

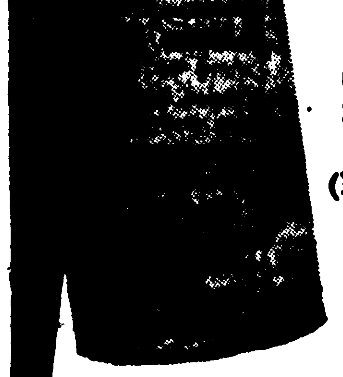

GEISHA CHOICE OF SLICED OR CRUSHED (1-LB., 4-OZ. CAN)

4 FOR $1.00

GEISHA OYSTERS 8-OZ. SIZE 39¢

GEISHA SMOKED (3⅔-OZ. CAN)
OYSTERS 3 CANS $1.00

JOIN RED OWL'S PRICE REBELLION™!

SAVE 80¢ .....WITH THESE COUPONS!

[illegible] COUPON GOOD FOR 25¢ OFF ON PURCHASE OF QUART BOTTLE
25¢ LUX LIQUID DETERGENT
[illegible]

[illegible]

[illegible]

RED OWL...YOUR HOLIDAY BAKING HEADQUARTERS!

ENRICHED
RED OWL WHITE FLOUR .. 10 LB. BAG 79¢

RED OWL BROWNIE MIX 1-LB., 6½-OZ. PKG. 39¢

NESTLE'S
SEMI-SWEET MORSELS .. 12-OZ. PKG. 47¢

AMBERS, STANDARD
Walnuts 12-OZ. PKG. 98¢

PRINCESA
Cocoa Bits 3 12-OZ. PKGS. $1

WHOLE
Brazils 1-LB. PKG. 98¢

PRINCESA, 7¢ OFF LABEL
Coconut 14-OZ. PKG. 46¢

SAVE 35¢ ...WITH COUPON ON 25-LB. BAG OF PILLSBURY FLOUR!

U.S.D.A. CHOICE BEEF SALE!

STEAKS

USDA CHOICE
BONELESS LB. $1.08
FAMILY STEAK

USDA CHOICE
SIRLOIN STEAK LB. $1.18

USDA CHOICE
T-BONE STEAK LB. $1.28

USDA CHOICE BEEF
ROUND STEAK
LB. 98¢

BONELESS RUMP OR SIR-TIP (ROLLED & TIED)
BEEF ROAST U.S. CHOICE... YOUR CHOICE! LB. $1.08

SWIFT PREMIUM
PORK LINKS 1-LB. PKG. 79¢ NATURAL CASING

SWIFT PREMIUM
SLICED BACON 1-LB. PKG. 79¢

SWIFT PREMIUM
THURINGER LB. 99¢ CHUBS, ALL BEEF

INDIAN SUMMER APPLE
CIDER
98¢ GAL. JUG

..."STOCK YOUR FREEZER" SAVINGS!...

FROZEN (7-OZ. PKG. & UP)
SWANSON ENTREES ...... 2 FOR 89¢
Choice of: Meat Loaf, Veal, Salisbury Steak, Chicken or Turkey

RED OWL FROZEN (CHOICE OF 10 VARIETIES)
VEGETABLES 9-OZ. PKG. AND UP 6 FOR $1.00

MARINER'S FROZEN (8-OZ. PACKAGE)
FISH STICKS SAVE! 17¢

ELM TREE—FROZEN (1-LB. LOAF)
Bread Dough 3 FOR 43¢

FAIRMONT—CHOICE OF FLAVORS
Ice Cream. ½ GAL. .89¢

BATH TISSUE CHOICE OF ASSORTED COLORS OR WHITE
CHARMIN
4 [illegible] 41¢

STOCK UP ON EXTRA FANCY RED DELICIOUS

APPLES

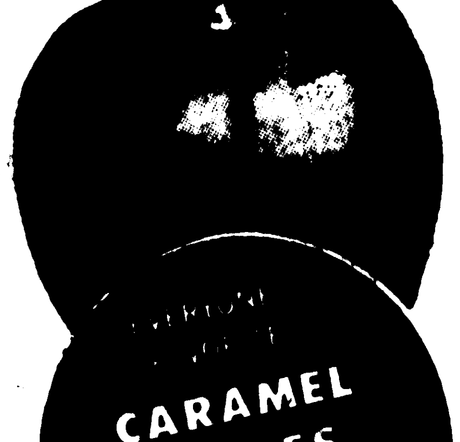

3 LB. BAG 38¢

BOUNTY COLORED OR DECORATED
TOWELS
3 JUMBO ROLLS $1.00

[illegible]
CARAMEL APPLES
3 29¢

SUNMAID, 1½-OZ. Miniature-Pak
Raisins. PKG. OF 6 28¢

NEW CROP, FANCY, ROASTED
Peanuts. 1-LB. PKG. 39¢

BURBANK RUSSETS
Potatoes 20-LB. BAG 79¢

HEINZ FLAVORFUL
KETCHUP 1-LB., 4-OZ. BTL. 39¢

[illegible]—CHUNK STYLE
TUNA FISH 3 [illegible] CANS 89¢

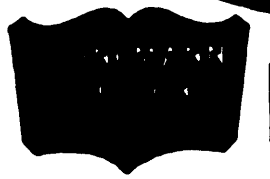

RED OWL HAMBURGER & WIENER
BUNS 8 IN PKG. 29¢

HEINEMANN KITCHENS—7" LAYER OR PAN OF 16
HALLOWEEN CAKES .... EACH $1.13

HEINEMANN KITCHENS
HALLOWEEN CUP CAKES ... 6 IN PKG. 49¢

HEINEMANN KITCHENS (PLAIN OR WITH RAISINS)
CINNAMON ROLLS ...... 8 IN PKG. 49¢

HEINEMANN KITCHENS
PEASANT BREAD .... 1-LB. LOAF 31¢

HEINEMANN KITCHENS
APPLESAUCE DONUTS ..... DOZEN 53¢

Prices In Effect Thurs., Fri., Sat. (Quantity Rights Reserved)

... DAIRY DEPT... REBELLION™ PRICED! ...

HERITAGE HOUSE
CHIP DIPS 3 8-OZ. CTNS. $1.00
Choice of: Toasted Onion, Bermuda Onion, Bacon & Horseradish, Garlic & Chive or Holiday

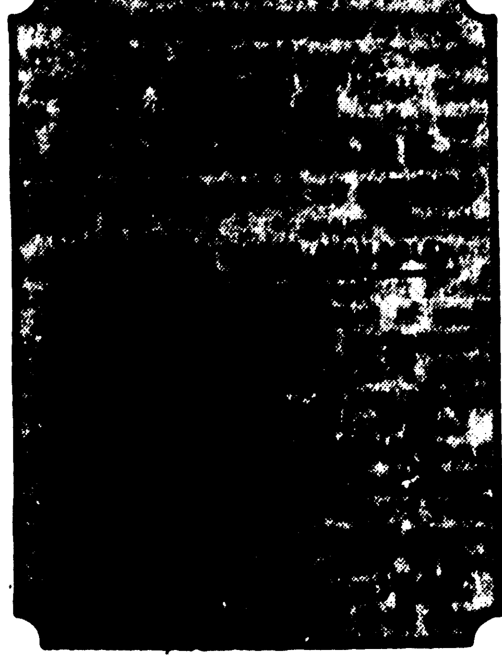

SARGENTO—8-OZ. PKG.
Pizza Cheese .... 58¢

FARMDALE—SLICED, NATURAL—8-OZ. PKG.
Mozzarella Cheese ... 49¢

GOLD SPOT
ON-THE-SPOT SAVINGS!

2 PAIR AND A SPARE!—WHILE THEY LAST
NYLONS .... .69¢

WOODBURY—99¢ VALUE—14-OZ. BTL.
HAND LOTION. . .58¢

$1.49 VALUE—BOTTLE OF 100
BUFFERIN ...... .99¢

SERVITIUM OPTIMUM... THE ULTIMATE IN CARE AND COURTESY!

"SOCK-IT-AWAY" SAVINGS!

Escanaba Given One More Year On Asphalt Plant

The City of Escanaba Tuesday was granted a one year variance with state air pollution regulations by the State Air Pollution Control Commission.

The action will allow the city to operate its plant located near the electric generating station for the 1970 paving season to complete committments on street paving work next summer.

Commissioners ordered the city to submit a report in six months detailing plans for replacement of the plant.

The city was informed Sept. 25 that its asphalt plant is "not operated in compliance" with state rules and regulations and asked to appear at the meeting Tuesday.

City Manager George Harvey said the city is not protesting the order "relative to the closing" of the plant, but needed the "variance" to complete work.

Control Not Feasible

"Obsolescene and physical attrition have made the plant unfeasible to operate economically," Harvey said. "The plant was purchased and operated by the City of Escanaba since 1952. Obviously, it would not be feasible to place control devices on our present obsolete facility.

"Our immediate problem is that we have not had time to explore all of the alternatives, although we are certain that because of the aforestated reason we cannot justify continued operation with an expenditure for a pollution control device," Harvey continued.

"The most important reason for our request, however, is that the City of Escanaba, operating on a fiscal year, is committed to performing street work during 1970," he said. "At the present time we have ceased operation for the year. We are, however, committed to finish our budgeting projects next year, and at the price specified July 1, 1969. We have material on hand to complete this work and if we were forced to discontinue operations significant waste would occur, not to mention additional costs in contracting our committed work."

New Plant Possible

Harvey said the city is considering construction of a new asphalt plant which will include air pollution control equipment, but there is a problem in finding the estimated $250,000 it would cost.

Escanaba's asphalt plant was one of several plants in the Upper Peninsula discused by the commission. State Health Dept. officials said there are about 135 asphalt plants in Michigan. Some of them cause no problems, officials said, but others have been ordered to control pollution or close.

Other appearances before the Air Pollution Control Commission and action taken were:

Fox Valley Construction Co., Appleton, Wis., notified that if does not submit satisfactory program by Jan. 1, 1970, all statutory means will be taken to enforce compliance;

Hocking Construction Co., South Range, granted 10 days operation of portable plant at Baraga without controls to complete construction project;

Action Deferred

City of Iron Mountain, action deferred until staff investigation of residential area in Iron Mountain affected by fallout from the plant can be completed;

Marquette County Road Commission, variance granted to produce 8,000 tons of asphalt to complete project with committment to report on plans to control pollution within six months;

Payne & Dolan Construction Co., Milwaukee, Wis., granted one year variance for plant at Lindberg's pit, County Rd. 480, Marquette County. Company president said other plants in U. P. will meet standards.

Mathey Construction Co., LaCrosse, Wis., and Payne & Son Asphalt Paving Co., Kingsford, reported to the commission they will comply with regulations by 1970. Health officials also were ordered to contact the Britton Asphalt Paving Co., Marquette, and Custom Asphalt Paving Co., Negaunee, and other firms at Houghton and Sault Ste. Marie to determine their plans to meet specifications.

Rotarians Hear Health Officer

There's a "happy view" of the question of water pollution and this optimistic viewpoint was presented by Cletus Courchene, engineer in charge, U. P. office of the Michigan Department of Health, to the Rotary Club Tuesday noon.

Francis D'Amour of the Rotary program committee introduced the speaker and Thomas Straebel, club president, conducted the meeting.

Courchene said there's an "environmental revolution" movement underway with the discussions now going on about pollution controls; that public attitudes and objectives have changed enormously within recent years; and objectives have progressed beyond the public health sense into goals of odor control and esthetic values.

Michigan as elsewhere is not keeping pace with pollution because pollution prevention has not been accomplished, largely because the technology of water pollution control is not as well advanced as in other technological fields, he said.

He described the encouragement that is being given at state and federal levels and said additional funding is anticipated if federal pledges are to be met.

Citizens are banding together as in Delta and Marquette counties to preserve the environment from pollution, but he warned: "Beware of the environmental purist, who is as far out as the individual who believes there should be no controls."

Courchene was optimistic of the future and believes controls will be found and enforced to conquer pollution problems.

1c
REFUND
ON OUR
PLASTIC
CARTON
HANDLES
Please Return
Them To Us
ESCANABA
DAIRY
115 South 16th St.
Phone ST 6-1161

'Dragnet' Episode To Be Used Here In Crime Fight

A filmed episode of the nationally televised "Dragnet" program will be used by Attorney General Frank J. Kelley to alert Michigan citizens to the dangers of pyramid franchise schemes some of which have been active in Michigan.

The film will be shown at the Escanaba Chamber of Commerce building at 8:30 a.m. Tuesday, Nov. 4. Members of the Chamber and the public in general are invited to attend.

The Consumer Protection Division of the Attorney General's office, in cooperation with local Chambers of Commerce and service clubs, has set up a series of meetings throughout the state at which the film will be shown. Those attending will then be advised of latest developments concerning these pyramid franchise operations.

Kelley contacted Jack Webb of Mark VII Limited Productions of University City, Calif., and obtained an agreement to use the Dragnet episode in an educational series to alert Michigan consumers.

Kelley said his office "has been flooded with inquiries and complaints regarding certain companies now recruiting distributors for various pyramid schemes. We feel that the best protection for the consumer is to have sufficient knowledge of the method of operation of these plans so that they may be aware of the potential dangers involved.

"The film generously provided by Webb is entitled, 'The Pyramid,' and explains in clear and understandable terms the pitfalls of some of these pyramid operations."

Albert G. Isaac, field representative and investigator of the Consumer Protection Division of the Attorney General's office, will show the film. Isaac was a member of the Detroit Police Department from 1942 to 1967. In June 1967, he joined the Attorney General's Organized Crime Division as Deputy Chief. In August, 1969, he was assigned to the Attorney General's Consumer Protection Division.

State Surplus Not As Great As Anticipated

LANSING (AP) — Michigan faces a possible $240 million deficit in mid-1971 if taxes are not increased and programs cut, says the chairman of the Senate Appropriations Committee.

Senator Charles O. Zollar, R-Benton Harbor, said Tuesday that previously released figures—indicating a June 1970 surplus of up to $72 million—may have left the impression that "we're going to have a surplus amount of money to work with" on Gov. William Milliken's education reform program.

"That's not true," Zollar told a Tuesday news conference. "I don't want the public impression to be one that it is not necessary to do anything in the fiscal area."

Even without the governor's program, Zollar said, the state could face a deficit of $165 million.

Zollar said budget projections, based on the same percentage of revenue increase the state has experienced in past years, indicate expected revenue to total some 1.555 billion, with a projected surplus of some 54 million.

Projected expenditures, he said, would include a base of 1.555 billion (the expenditures for the current fiscal year, 125 million in such built-in commitments as additional employes and civil service pay raises and some 94 million more to continue school programs without improvements.

That totals some 1.774 billion — 165 million more than revenue.

"It's evident to those of us in the fiscal area that there are two things to do," he said.

The first approach would be to take a "hard line" on spending and cut it "in every conceivable manner consistent with state services. Politically this is a real tough one," Zollar noted.

"The other is obviously raising taxes," he said. "And unless we make every effort to cut unnecessary expenditures, the public will not accept an indiscriminate increase in taxes."

Drive Moving On Schedule

The professional branch of the 1969 Delta United Services campaign is progressing on schedule, it was reported today by chairman in the drive.

Attorney Thomas Butch and Attorney Ralph B. K. Peterson, co-chairman of the legal, accounting and funeral directors division, expressed confidence and optimism in the campaign.

Peterson said he believes these persons, especially, are aware of the need to support the 11 Delta County agencies and will strive to see the drive is a success this year.

Ray Taylor of Taylor Insurance Agency is contacting adjusting and sales offices of the various insurance companies and adjusting firms. Taylor urged that the employers or office managers personally appeal to their co-workers to contribute to D.U.S.

Dr. Roger Beauchamp, DDS, is chairman of the dental section. Area doctors were made aware of the annual D.U.S. campaign through the Delta Medical Association at a recent meeting.

"To date the professionals of the Delta county associations have shown a willingness to participate in making Delta county a better place to live," said the co-chairmen. All of the co-chairmen are readily available to answer pertinent questions or make available further campaign material upon request.

Laird Predicts More Cutbacks Of Installations

WASHINGTON (AP) — Secretary of Defense Melvin R. Laird said today he anticipates further cutbacks in military installations besides those announced Monday as the Pentagon's latest economy move.

The announcement came as Laird released a list of 280 actions in the United States and Puerto Rico "to consolidate, reduce, realign or close military installations."

Laird said Monday there also would be 27 cutbacks in military installations overseas. He added today none of the bases involved are in Europe, Vietnam, Thailand or Korea.

Laird noted the reshuffle would save approximately $600 million annually and that about 37,800 military and 27,600 civilian positions will be eliminated.

The reductions are part of a $3 billion savings Laird announced as a goal on Aug. 21.

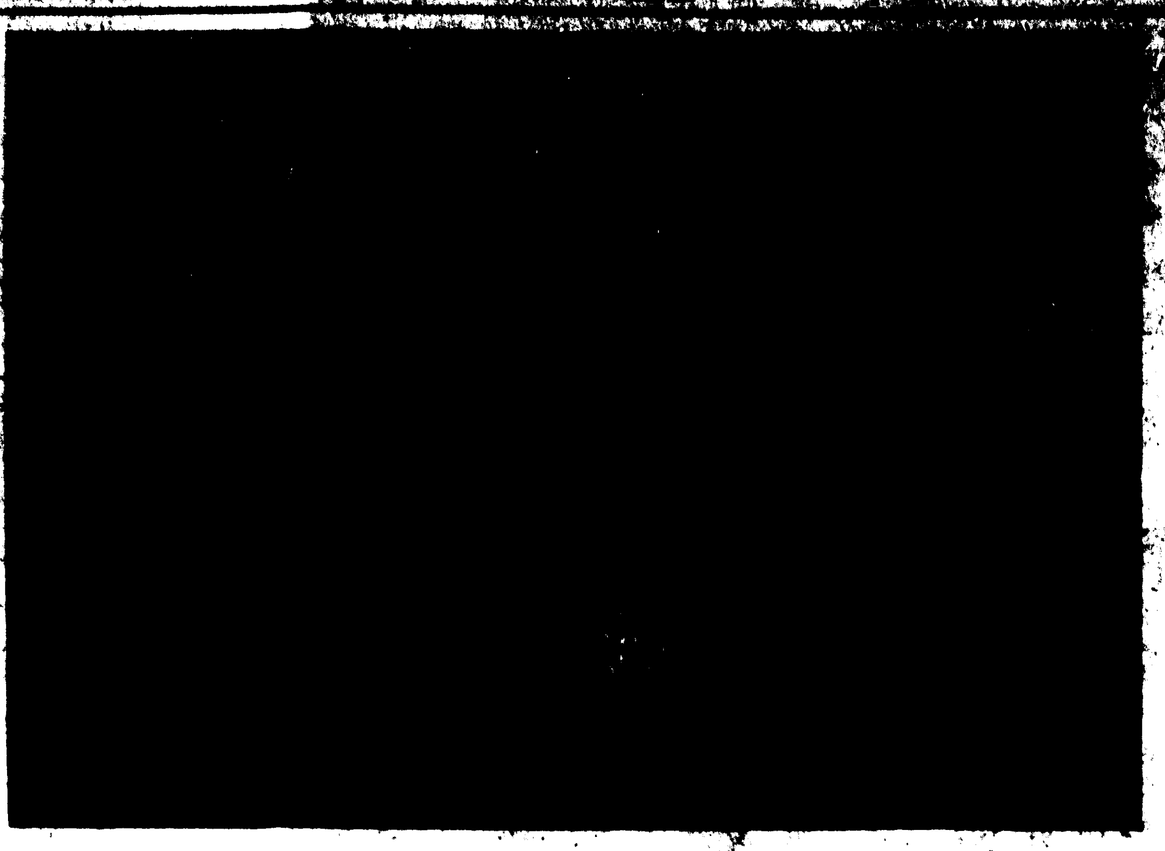

SURE SHOT ANNIE OAKLEY drew a bead on many a target in the Old West and the musical that brings Annie and Buffalo Bill and her buddies to life — "Annie Get Your Gun" — will be aimed at Escanaba area audiences Dec. 1, 2, 3, 4 and 6 in the Area High School auditorium. Principals in the cast of the Irving Berlin classic include (front row, from left) John Vogt, Jeanann LaPorte, Karen Beck; (second row, from left) Nick Micensky, Brian Gossan and Steve Bolig. Missing from the picture is Bruce Turner. (Daily Press Photo)

Sr. Hildegard Is Transferred

Mother M. Pieta, Mother General of the Sisters of the Third Order of St. Francis, Peoria, Ill., today announced that Sister M. Hildegard has been transferred to the Motherhouse in Peoria after serving six years as administrator at St. Francis Hospital in Escanaba.

Mother Pieta also announced that Joseph Laskar, who has served as assistant administrator for the past three years, has been appointed acting administrator.

Laskar came to St. Francis Hospital in 1966 from St. Luke's Hospital in Newburgh, N. Y. He is a graduate of the University of Connecticut and is well-schooled and experienced in hospital administration, hospital officials said.

Laskar is affiliated with the American College of Hospital Administrators, American Hospital Association, Michigan Hospital Association and the Escanaba Rotary Club. He is also the vice president of the Upper Peninsula Hospital Council.

He formerly taught hospital administration at New York's Columbia University.

Linkletter On Drug Commission

LOS ANGELES (AP) — Television personality Art Linkletter has been named a special member of the Los Angeles County Narcotics and Dangerous Drugs Commission.

Supervisor Warren M. Dorn said Tuesday Linkletter had agreed to serve on the commission which works to alert young people and their parents to the dangers of drug abuse.

Linkletter said his daughter Diane, 20, was under the influence of LSD when she leaped to her death recently from her sixth-story West Hollywood apartment.

Band Concert Is Postponed

The band concert scheduled in Escanaba by the Ellsworth Air Force band of Black Hills, S. D., on Sunday, Nov. 16, has been postponed, the Escanaba Chamber of Commerce was advised today.

Walter Lewke, chamber manager, said he will be informed by K. I. Sawyer Air Force Base officials when the concert is rescheduled.

Briefly Told

R. C. Hatheway Chapter 40, Order of Eastern Star will hold open installation of officers at 8 p. m. today at the Masonic Temple, 617 Ludington St. The public is invited.

State Police issued traffic citations Tuesday to Edwin Seppi, Marquette, speeding; Verne Maki, Ishpeming, violation of the basic speed law; and Diedre Wunder, Rte. 1, Bark River, speeding.

The Escanaba Gem and Mineral Club will meet at 7:30 p. m. Thursday at the Escanaba Area High School. A silent auction will be held, and all members are requested to bring items for the auction.

Len T. Dahl, 49, of 201 S. Lincoln Rd., Escanaba, is to appear in District Court on Friday to enter a plea in connection with his arrest for driving while under the influence of liquor. He was arrested by City Police Monday night.

The U. P. Chiefs Motorcycle Club met at Trenary on Sunday. Plans were made for the annual Christmas party and members also attended the annual potato auction held in Trenary Sunday. The Chiefs will attend the Halloween Dance in Trenary on Friday night and all are to wear costumes.

Caron Promoted And Transferred By Chain Store

Philip F. Caron, 24, the son of Mr. and Mrs. Philip J. Caron Sr., Wells, has been promoted and transferred by his employer, the Sprouse Reitz variety stores, and has moved from Oak Harbor, Wash., to Florence, Ore., where he will open a new store for the firm.

The store will be the newest in the company's chain that extends from Washington to Texas, with headquarters in Portland, Ore. Caron has been with the firm for three years as assistant and then as manager, and began his retail merchandise experience with Neisner Brothers.

After graduating from Escanaba Area High School in 1963 he served with the U. S. Navy for two years and was stationed in Whidbey, Wash.

He and his wife, Linda, and their two-year-old twins, Kevin and Kristine reside in the Coast Apartments, Florence, Ore.

Salmon Angler Assessed $127

A 81-year-old Wisconsin man was assessed a total of $127 in fines, court costs and liquidated damages by District Judge Dean Shipman in Delta County District Court Tuesday after pleading guilty to conservation charges after he was arrested fishing coho salmon in the Whitefish River.

Arnold A. Schauer, Pelican Lake, was fined $30, assessed $13.50 costs and $60 liquidated damages on a charge of possessing more than the legal limit of salmon. He also paid a $20 fine and $13.50 costs for using an illegal hook to take salmon in inland waters.

Officers said Schauer was arrested near the mouth of Bill's Creek in the Whitefish River where concentrations of salmon have been located.

New York Stocks

NEW YORK (AP)—Following is a sectioned list of stock transactions of the New York Stock Exchange at midday with net change from previous close.

Allied Ch	30¾	U	¼
Am Can	46	D	¼
Am Mot	10⅝	D	⅛
Am Tel & Tel	51⅜	D	⅝
Beth Steel	30	U	¼
Ches & Ohio	58⅝	U	⅛
Chrysler	41⅛	D	¼
Cities Sv	48⅝	U	⅛
Consumer Pw	30½	D	⅛
Con Can	75½	U	¼
Det Edis	23⅝	U	⅛
Dow Chem	73⅜	D	⅝
du Pont	116⅛	U	⅛
East Kod	77⅝	U	⅝
Ford Mot	43¾	D	⅛
Gen Fds	81	U	⅜
Gen Motors	75	D	⅝
Gen Tel	34⅝		
Gerber Prod	35½	D	⅝
Gillette	45¼	U	⅛
Goodrich	34⅝	D	1⅝
Goodyear	30⅛	D	⅛
Inland Stl	29½		
Int Bus Mach	350	D	3½
Int Nick	39⅝	U	⅛
Int Tel & Tel	59⅝	U	⅛
Johns Man	34⅝	U	⅛
Kimb Clk	76¼	U	¼
LOF Glass	46⅛		
Ligg & My	35⅞	D	⅛
Mead Cp	38⅝		
Nat Gypsum	29⅝	D	⅝
Penney, JC	55⅝	D	⅝
Pfizer	90½	D	
RCA	42	D	⅝
Repub Stl	39⅝	D	⅛
Sears Roeb	71⅝	D	⅝
Std Brand	46⅝	D	⅛
Std Oil NJ	69⅝	D	⅛
Std Oil Ind	55¼	U	⅛
Stauff Ch	35⅝	D	⅛
Un Carbide	41⅝	U	⅛
Un Oil	40⅝	U	⅛
US Steel	39⅝	U	⅛
We Un Tel	46	U	⅛
Westg El	69⅝	D	⅝

U—Up, D—Down.

GOP Clears Mafia-Led Firm

WASHINGTON (AP) — Pentagon security officials cleared a Pennsylvania contractor for access to secret information despite reports in police and congressional files linking the company to the Mafia.

Medico Industries Inc. of Pittston, Pa., which has received $12 million in government contracts since 1966, had a security clearance from Jan. 28, 1968, to June 20, 1968. The clearance was terminated at the company's request, a Pentagon source said, after security officials asked for additional information about company officers.

Pentagon records indicate Medico Industries has performed well on all its defense work, involving contracts with the Army, Navy and Air Force. It now is working on a $4 million contract to produce metal parts for 2.75 inch rocket warheads, used by U.S. forces in Vietnam, but this particular job does not require access to classified material.

Defense Department regulations require that the principal officers of a company be checked through FBI name and fingerprint files before the firm can be cleared for access to classified information.

Having A Baby? Parents Invited To Join Class

A new class in the Community School Program, announced by Steve Storey, Community School director, is an Expectant Parents and Infant Care Class which will begin Monday, Nov. 3 at 7 p.m. at the Escanaba Senior High School.

The class will be taught by two qualified registered nurses. The first two classes will cover facets of reproduction, pre-natal care, clothing and furniture needs of infants and introduction to labor.

The third class will include a hospital tour of labor and delivery rooms. A film on labor and birth will be shown.

Later classes will cover infant care, baby's first year and bringing the baby home.

At the last class, Dr. Mary Cretens, director Delta-Menominee Health Department will present a talk on family planning. Expectant parents are encouraged to join and anyone interested should call the Community School Office at 786-4650 to register.

Storey reminded persons interested in Basic Sales Training Class that they still may register. The class covers job interviews, grooming, employer-employe relations, selling techniques and work with the cash register. For registration call 786-4650.

Giants Acquire Veteran Fullback

NEW YORK (AP)—In an effort to shore up a sagging attack, the New York Giants have picked up fullback Junior Coffey from Atlanta for two undisclosed draft choices.

The 27-year-old Coffey, a 6-foot-1, 215-pounder, was Green Bay's No. 7 draft choice in 1964 and was claimed by the Falcons in the 1966 National Football League expansion draft.

Isabella

Ladies Aid

Mrs. Adeline [illegible] was hostess to the [illegible] Ladies Aid Society Thursday evening in the church parlors. The meeting was opened by Mrs. [illegible]. Aid President Mrs. [illegible] and Mrs. [illegible] gave reports. Mrs. [illegible] had the devotionals.

[illegible] GED Test Center

A [illegible] Community College announced today that the college has been designated as an official General Educational Development (GED) Test Center by the Michigan Department of Education.

Persons passing the GED test, who have not completed their high school education may be eligible for the GED high school equivalency certificate awarded by the Michigan Department of Education.

The certificate is awarded to residents, on the basis of examination, who demonstrate reasonable skill of comprehension and interpretation of subject matter. The subjects for examination include effectiveness of expression, social studies, natural science and general mathematics.

Applicants for the test must be 18 years of age and out of full time attendance at school at least two calendar years. No previous high school attendance is required for earning the high school equivalency certificate. While the GED certificate is not a high school diploma, it is recognized and serves that purpose in many areas of employment; and for partial fulfillment of College Admissions requirements at most institutions of higher education.

[illegible] will conduct the GED test in two parts. On Nov. 1, applicants will be examined on expression, social studies, and natural science. The test will be completed Nov. 8, with examinations on literature and general mathematics. Residents who would meet the eligibility requirements should contact the Student Personnel Service Office, Bay de Noc Community College, Escanaba for reservations or additional information. A fee of $10 is required to cover the cost of materials and is to be paid at the Test Center on the date of examination, Nov. 1.

Man Dies In Mine Mishap

PALMER—John H. Larson, 42, Palmer, was killed in an accident Tuesday at the Empire mine here.

Larson, a tractor operator, was found lying on the ground in a pit where he was operating the machine. No one else was around and details were not available.

Cleveland Cliffs Iron Co. and United Steelworkers union officials and County Mine Inspector Henry L. Scarffe, Ishpeming, are investigating.

Wells, Soo Hill Schools To Have Youth Programs

Two elementary schools, Wells and Soo Hill, will be opened after school and during the evening on a limited basis for a period of six weeks for youth enrichment classes under the Escanaba Community School Program.

Activities will run from Nov. 9 to Dec. 19, 1969 and will serve as a pilot program to be evaluated at its termination to see if it would be feasible to open other elementary schools in the second semester of the school year.

Activities for fifth and sixth grades will include boys and girls intramurals, art for fun, noontime singers, and a boys club for 7th through 12th grades.

School bulletins will be sent home with the students explaining the program in greater detail.

Carnival Friday At Franklin

The annual Halloween carnival will be held at the Franklin School Friday from 7 to 9 p. m. The public is invited and tickets can be purchased at the school.

All children in costume will be eligible to participate in the costume contest in the gym at 8:15 p. m. Only Franklin students will be eligible for the guest award. There will be no tickets sold at the door.

Mr. and Mrs. Pat Kinn are the carnival chairmen.

Nixon Seeking Suggestions For War Talk

WASHINGTON (AP) — President Nixon has encouraged key administration officials, and experts to send him suggestions about his state of the Vietnam war policy speech.

Sources say the result has been literally dozens of memos outlining recommendations and proposals for the Nov. 3 TV-radio appearance. The memos range from peace-making to war-making to truce-making to the shape of the post-Vietnam world in Southeast Asia.

But officials warn against expectations of any world shaking pronouncements.

While saying it is possible some of the ideas may be included in the address, officials are worried the public may be expecting too much from the well-advertised speech.

Speculation on what the President may or may not do, according to the official sources, has exceeded by far Nixon's latitude for action.

For example, it is highly unlikely Nixon would dump his support for the Saigon government as some antiwar elements have suggested or that he will declare a unilateral cease-fire as others have called for.

Nixon is expected to continue his support of the present Saigon regime and resist efforts for any coalition peace government, such as the Viet Cong and North Vietnam have demanded. But the President could suggest a broadened base for the present government.

SHIRT
[illegible]

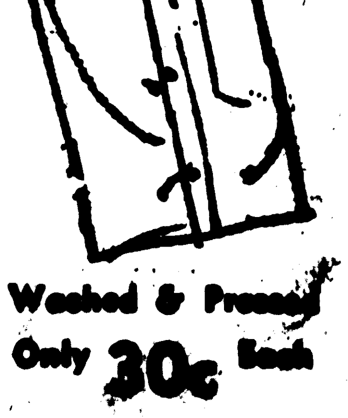

Washed & Pressed
Only 30c Each
with any dry cleaning order
NU-WAY
CLEANERS
105 N. 15th St. 786-1290

NOTICE

The next regular meeting of the Delta County Board of Supervisors will be held at the Escanaba Township Hall on Tuesday, November 4, 1969 at 8 p. m.

William E. Butler
Delta County Clerk

Women's Activities

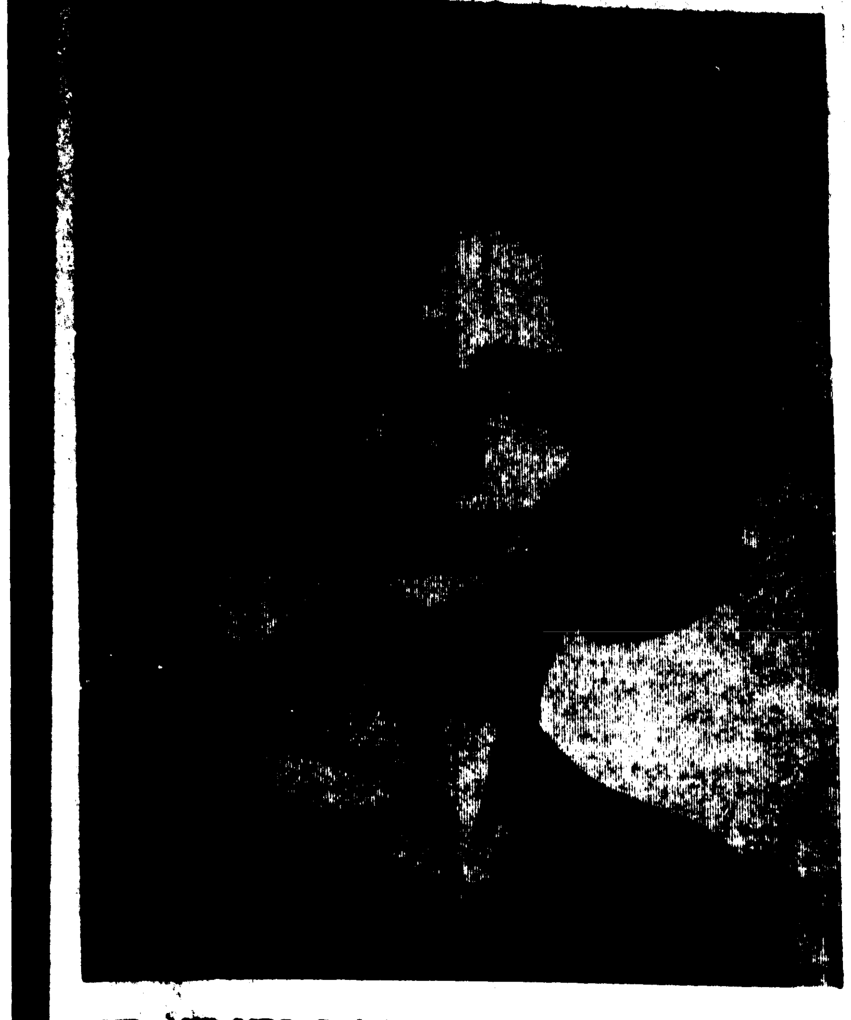

MR. AND MRS. Carl D. Westerberg of 324 S. 8th St., announce the engagement of their daughter, Shurlee A., to James M. Plouff, son of Mr. and Mrs. Gene Plouff of Flat Rock. The bride-elect attended Holy Name High School and her fiance is a graduate of Escanaba Area High School. He served two years with the U. S. Army end is presently employed by the Escanaba Paper Co. The wedding is planned for Jan. 31. (Preston's Portraits)

Events

Bridge League

Delta Duplicate Bridge League will meet Saturday evening at the Stonehouse. Registration will begin at 7:30 and play will begin promptly at 8. A trophy will be awarded at the conclusion of the season and each session from now on will count.

* * *

Bridge Club

The Jovial Contract Bridge Club began play for the winter season recently at the home of Mrs. Mary Beyersdorf, 428 S. 10th St. The club will meet this week at the home of Mrs. Robert Pearson of Wells.

Church Events

St. Stephen's Episcopal

Wednesday, Oct. 29 — 7 p. m., Youth group; 7:30 p. m., Holy Communion.

* * *

Immanuel Lutheran

Thursday, Oct. 30 — 7 p. m., 10th grade confirmation.

* * *

First Presbyterian

Thursday, Oct. 30 — 9:30 a. m., Women's Study group; 7 p. m., Senior High Fellowship.

* * *

Central United Methodist

Thursday, Oct. 30 — 4:30 p. m., Junior Choir.

Charles Perryman Family Reunion Held Recently

The family of Mr. and Mrs. Charles J. Perryman Sr. held a family reunion recently at the Ford River Townhall and a birthday party for Mrs. Perryman was also held in conjunction with the reunion celebration.

This was the first time in 15 years that all the family members were together. Mr. Perryman is the father of four daughters and five sons and he also has 29 grandchildren and one great grandchild. Both Mr. and Mrs. Perryman are retirees of the Escanaba Daily Press.

The Perrymans were presented many remembrances of the occasion including a large plaque with the date of the reunion and names of all the children inscribed.

Attending the festivities were Mr. and Mrs. John (Carol) McMahon and children of Hyde, Mr. and Mrs. Vern (Marilyn) McGinnis and children of Marquette, Sgt. and Mrs. James R. Perryman and children of Fort Eustis, Va., Mr. and Mrs. Lawrence Makosky and children, Mr. and Mrs. Charles Perryman Jr. and sons, Mr. and Mrs. Ronald C. (Dolly) Dufour and children of Escanaba, Mr. and Mrs. Francis Perryman and sons of Rockford, Il., Mr. and Mrs. Howard Perryman and daughter of North Bend, Wash. and Tom Perryman of Escanaba.

Grandchildren from out of town attending included Mr. and Mrs. Dan Salman and daughter Kathy Sue of St. Joseph, Mich. and Mr. and Mrs. Dan Luoma of Marquette.

Klemperer Wed

NEW YORK (AP) — Television actor Werner Klemperer, who plays the German prisoner of war camp commander in "Hogan's Heroes," was married Tuesday to actress Louise Troy.

Now— eat well and *lose ugly fat*

NOW... REMOVE POUNDS AND INCHES FROM THIGHS, NECK, LEGS, WAIST — ALL OVER — WITHOUT EVER GOING HUNGRY!

... with the X-11 *Reducing Plan*

Today, an amazing easy reducing Plan with X-11 Tablets [illegible] you a way, at last, to get rid of 5, 10, 20 or [illegible] pounds of excessive fat while you eat 3 sensible [illegible] meals a day. You eat and slim down!

This unique preparation—now in easy-to-use tablet form—with the exciting new X-11 Reducing Plan. Its [illegible] combination of ingredients helps give you the feeling of a fuller, satisfied stomach, appeases desire for [illegible] meals, and provides a whole spectrum of vitamins and minerals essential to help prevent [illegible] deficiencies. Puts enjoyment into eating while you lose unsightly, superfluous fat.

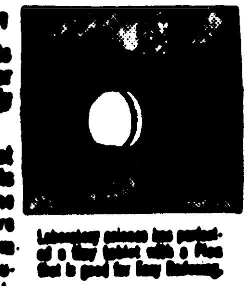

Laboratory science has perfected a tiny tablet with a Plan that is good for Easy Reducing.

SATISFACTION GUARANTEED OR MONEY BACK

Get this extraordinary X-11 Reducing Plan and start your figure slimming today. You must be 100% delighted with results from your first package, or money refunded immediately—no questions asked.

X-11

CITY DRUG STORE

Your Walgreen Agency

Bob & Shirley Lovelle, Registered Pharmacists

Phone 786-3471 — 1107 Ludington Street

Girl Scout Council To Meet Monday

The first annual meeting of the Peninsula Waters Girl Scout Council will be held at a Marquette restaurant on Nov. 3.

The occasion will serve as a meeting of all elected delegates from the Upper Peninsula and Iron County, Wisconsin to give direction to the board of directors on future Girl Scouting, to amend the by-laws of the Council, to hear reports from the three representatives of the Council who served as delegates to the National Council meeting of the Girl Scouts of the U. S. A. in Seattle, Wash., Oct. 19-22. Mrs. Richard Potter, Ishpeming, president of the Council, will preside.

The final business of the meeting will be to officially welcome the staff of the Peninsula Waters Girl Scout Council. The membership of the Council and one Senior Girl Scout from each Senior troop will meet Mrs. Maude K. Herman, executive director; Miss LaVerne Korman, field director; Mrs. Robert Finley, office services manager; Mrs. Earl Reno, secretary.

Mrs. Richard Flanigan, Marquette, first vice president of the Council, is in charge of the meeting arrangements.

Mrs. S. Venne Attends Recent Safety Meeting

Mrs. Stanley R. Venne, Public Affairs chairman representing the Upper Peninsula of Michigan State Federation of Women's Clubs recently attended the 7th annual Highway Safety Conference for Michigan Women's Organizations at Michigan State University's Highway Traffic Safety Center in East Lansing.

Delegates of the 40 organizations attending represented over 800,000 women in the state dedicated to the improvement of community traffic safety activities.

One of the highlights of the conference was the formation of a new women's traffic safety organization called Michigan Women for Highway Safety. This is a state-wide organization which will be totally committed to combat traffic accidents and support traffic safety activities throughout the state.

Delegates attended workshop sessions which dealt with problems in enforcement, driver licensing and the young driver.

The conference was sponsored by the Office of Highway Safety Planning, Traffic Safety for Michigan, Inc., and the Highway Traffic Safety Center.

Mary Cummings Asks Divorce

LOS ANGELES (AP) — Mary Elliot Cummings suing actor Robert Cummings for separate maintenance says he uses drugs and has carried on a three-continent affair with a divorcee.

Cummings 59 sued for divorce March 6 charging cruelty. In her action filed Tuesday Mrs. Cummings 51 alleged cruelty desertion and infidelity.

Mrs. Cummings named as co-respondent Regina Fong 31 described as a native of the Portuguese colony of Macao on the China coast. The complaint said Cummings had been with the former secretary in Hong Kong New York and Paris and traveled across America with her in a camper.

The complaint declared Cummings had been using methedrine since 1965 and in recent years had undertaken losing business ventures on the advice of astrologers and numerologists.

Mr. and Mrs. Cummings were married March 3, 1945, and have five children.

Candy - loving Americans consume about 3.5 billion pounds annually, or 90 million pieces, bars, and sticks each day.

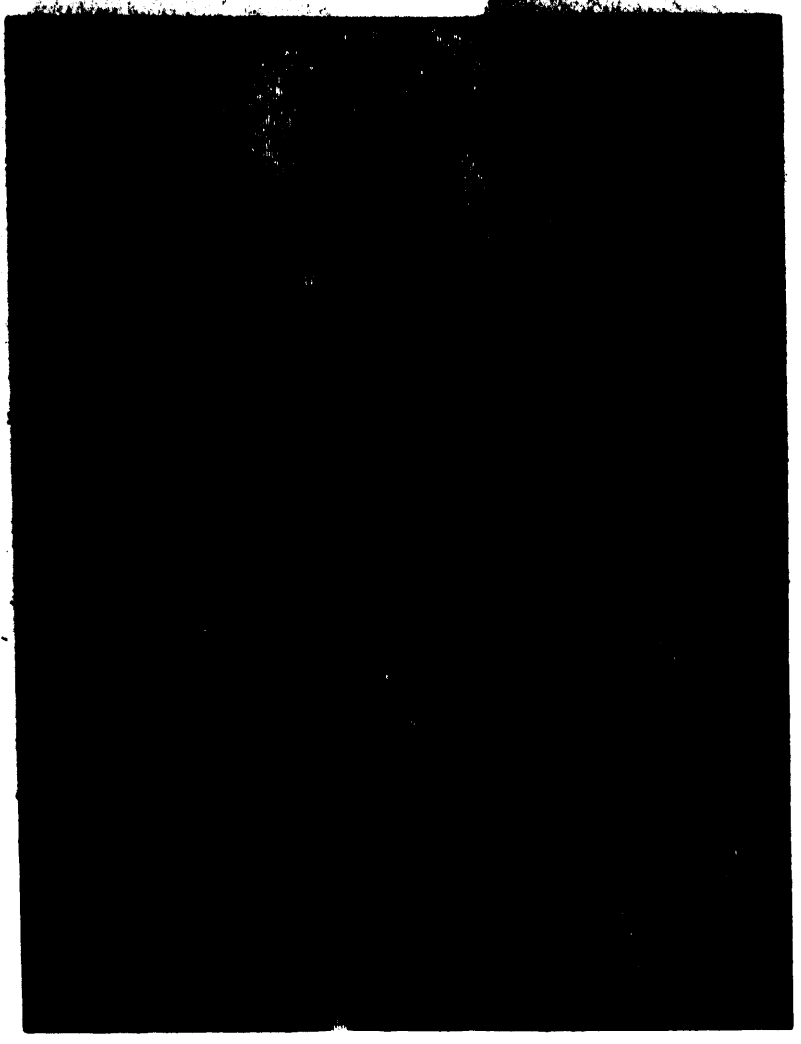

MICHIGAN STATE UNIVERSITY sophomore Shirley Metcalf beams upon hearing she has been selected homecoming queen. The 20-year-old art major from Fairgrove, Mich., will preside over homecoming activities this weekend and will be crowned at the MSU-Indiana football game at E. Lansing. (AP Wirephoto)

PRINCE KARIM AGA KHAN and his bride, Princess Salina, the former Lady Crichton-Stuart, pose for this official picture prior to their religious wedding Tuesday in the Aga Khan's mansion in Paris. (AP Wirephoto by cable from Paris)

Mrs. Drysdale Charges Assault

SANTA MONICA, Calif. (AP) — Don Drysdale, 33-year-old former pitching ace of the Los Angeles Dodgers, has been accused by his wife of beating her more than 30 times.

Ginger Drysdale, also 33, is a onetime model who was a Tournament of Roses princess in 1957.

She also said in a divorce action filed Tuesday that Drysdale subjected her to assault and battery last Wednesday and that they separated on Monday. Married 11 years, they have a 10-year-old daughter.

Mrs. Drysdale's petition said her husband's annual income exceeds $160,000 and that their community property is worth more than $500,000.

Drysdale retired Aug. 11 after aggravating an old shoulder injury.

Births

LAUZON—Mr. and Mrs. Michael Lauzon of 412 S. 17th St. are the parents of a daughter, Lacy Sue, born at 10:21 p. m. on Oct. 28. The infant weighed 7 pounds at birth. The mother is the former Joanne Nehmer.

ZENTI—A daughter, Karrie Ann, weighing 6 pounds and 7 ounces was born to Mr. and Mrs. Peter Zenti of Gwinn at 12:53 p. m. on Oct. 28. Mrs. Zenti was Elizabeth Olson.

every... BODY needs a "SLIM-GYM"

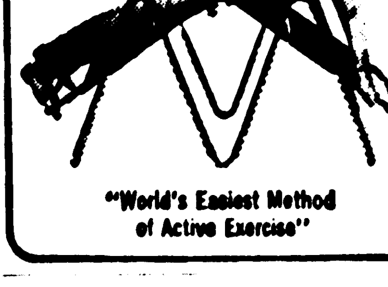

"World's Easiest Method of Active Exercise"

FOR FREE HOME DEMONSTRATION

Call Ceil Peterson ST 6-2410 or Carolyn Johnston ST 6-6604

VALUABLE COUPON

FALL DRYCLEANING SALE

$5 WORTH OF DRYCLEANING AT REGULAR PRICES—FOR ONLY $3.75

ENJOY "RATED SUPERIOR" DRYCLEANING

It's the next best thing to getting a new wardrobe.

SAME DAY SERVICE WHEN YOU NEED IT.

NU-WAY CLEANERS

106 North 15th Street Phone 786-1238

Coupon Must Accompany Order

Birthday Party Sunday Honors Louis Racicot

Louis Racicot was guest of honor at a birthday surprise party given by the Senior Citizens Club of Escanaba Sunday, Oct. 26 at the Bonifas Civic Center. Mr. Racicot is president of the club.

There were 65 friends and relatives present including the children of the Racicots. Also attending were Mr. and Mrs. Paul Vardigan of Escanaba and Mr. and Mrs. Wilbur Shomaker of Marinette, Wis. The Rev. Charles Carmody also stopped in during the festivities to offer congratulations.

Mr. Racicot was presented a brief case from the Senior Citizens and his children presented him a large birthday cake.

A card social was held in the afternoon followed by a potluck dinner and 5:30 p. m. and dancing. Mrs. Doris Martin and Mrs. Cele Wierzbach were in charge of arrangements for the party, assisted by members of the Racicot family.

People

Mr. and Mrs. Arol Beck have returned home after spending a week at Key Biscayne, Fla., where they enjoyed a week with 100 Western Auto dealers from all over the United States.

Carnival Friday At St. Thomas

The Halloween Carnival at St. Thomas School will be held Oct. 31 from 7 to 9 p. m. in the school for all students and their families.

There will be various games of skill and the refreshment stand will serve pop, cupcakes, cookies and popcorn. There will be no admission charge and all children are invited to dress in costume.

Room mothers will set up individual rooms at 3 p. m. Friday with Mrs. Joseph Sabor in charge. Parents are to provide their children with a safe way home, because of the heavy traffic by Friday night shoppers.

Rock PTC [illegible] Trick Or Treat

During the [illegible] meeting Monday night [illegible], members agreed that local "trick or treat" will be observed from 6 p. m., until 8 p. m., Friday, Oct. 31.

The Rock 4-H Club will sponsor a record dance at the Rock Lions clubhouse from 7 to 9 p. m. All youngsters of the community are welcome. There is no charge for admission and prizes will be awarded for best costumes.

It was announced that there will be an exhibition basketball game at Rock on Saturday, Nov. 8 at 7:30 p. m. Players will be the Rock School Faculty versus the Perkins School Faculty. Lunch will be served.

The PTC voted to serve lunch during home basketball games. The first home game will be Nov. 25. Mrs. Mary Nelson's room won the room attendance award. A parent-teacher conferense preceeded the business meeting. Lunch was served in the home economics room.

Today's go-anywhere, do-anything Hush Puppies.

Ankle high warmth with the classic lines of Ladies Chukka. Thick fleece lining defies the cold. A perfect winter wardrobe Hush Puppies® shoe. Choose from Silver Pine or Taupe wood. Comfortably priced, $13.00.

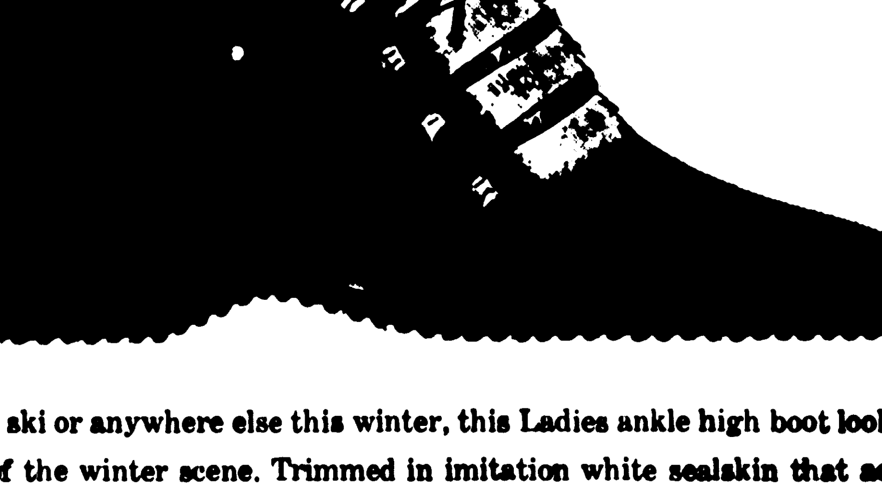

Apres ski or anywhere else this winter, this Ladies ankle high boot looks the part of the winter scene. Trimmed in imitation white sealskin that accents the Breathin' Brushed Pigskin®. Fleece lined. Olive or Java Green. Fashionably priced $15.00.

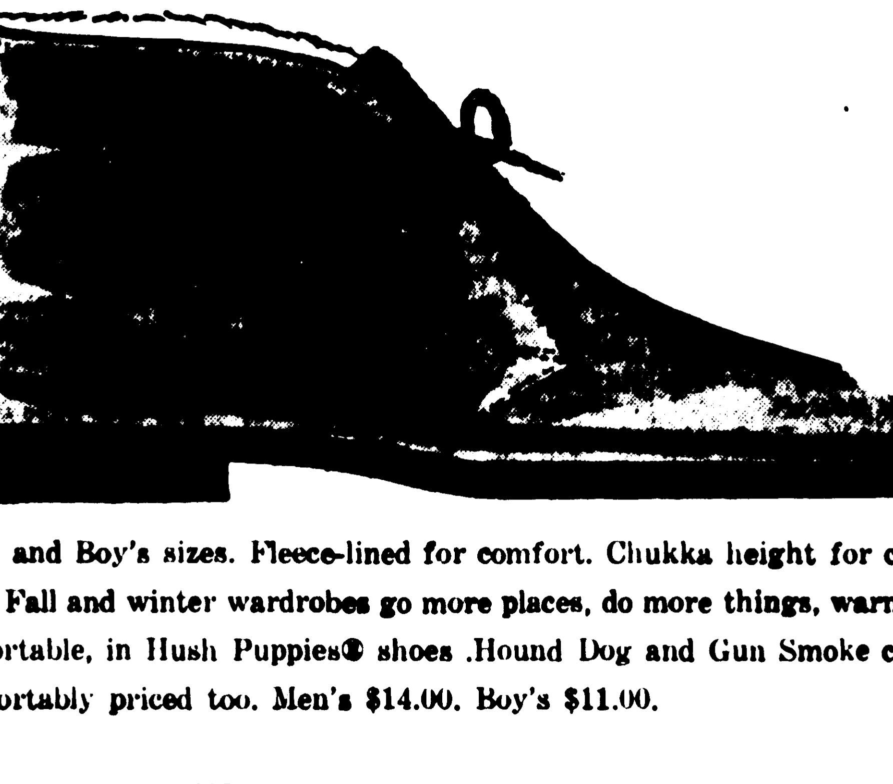

Men's and Boy's sizes. Fleece-lined for comfort. Chukka height for casual style. Fall and winter wardrobes go more places, do more things, warm and comfortable, in Hush Puppies® shoes .Hound Dog and Gun Smoke colors. Comfortably priced too. Men's $14.00. Boy's $11.00.

Charge It. Use Your Bank Card.

Hush Puppies

Mail Orders Invited.

manning 1206—LUDINGTON SHOE STORE

MANISTIQUE

James Tagg

Veterans Day Dinner Plans Now Complete

James Tagg, business manager and co-publisher of the Manistique Pioneer - Tribune, will be the featured speaker at the Veterans Day Dinner on Nov. 11, according to an announcement by the All - Vets committee.

Tagg is a four - year World War II veteran who served in the South Pacific with the 77th Infantry Division on Guam, Leyte and Okinawa. He also was stationed in Japan with the occupation forces following the war's end and was discharged as a first lieutenent.

Before coming to Manistique almost four years ago, he owned newspapers in Alma and Farmington.

The dinner will be held at 7 in the VFW Hall with a social hour beginning at 6. The All-Vets committee is composed of Veterans of Foreign Wars, American Legion, Disabled American Veterans and World War One Barracks representatives.

All - Vets Chairman Archie Carpenter has announced the following committee chairmen: Bill Hentschell, program; George Carney, tickets; Jules Rivard, pre-dinner social! David Neville, table setup. Tickets may be obtained from any of the committee or any veteran. The dinner is open to the general public. Dinner music will be provided by Mrs. Roy LaMarche.

In announcing the observance of Veteran's Day, Carpenter said "While we owe our veterans a great debt every day of our lives, it is fitting and proper that we set aside this one day to pay tribute, in a special way, to these men and women who have done so much to protect and preserve our "American way of life".

Yule Season Parade Plans Set Nov. 28

Manistique retailers will open the Christmas shopping season with a parade on Nov. 28. The Christmas lighting will be officially turned on for the early evening parade which will feature the MHS band, the Homecoming Queen and her Court, Santa Claus and his elves, plus individual merchant entries.

Plans for the parade and other holiday season events were made during a Tuesday morning breakfast meeting of the Retail Division, Manistique Area Chamber of Commerce. The breakfast was held at Jax's Restaurant.

Local stores will be open 13 nights for the convenience of shoppers beginning Monday, Dec. 1. Evening hours will be observed on Dec. 1, 3, 5, 8, 10, 12, the entire five days from Dec. 15-19, Dec. 22 and 23. Stores will close at 5 p. m. on Dec. 24.

Sunrise Singers Preparing For Public Concerts

The "Sunrise Singers" aren't accepting any concert bookings just yet, but maybe when they practice up a storm and refine their sound, they'll be happy to oblige with a public appearance according to the director.

The "Sunrise Singers" are Lincoln School youngsters in the third through sixth grades who meet voluntarily to sing on Tuesday and Thursday mornings before school starts.

Miss Arlene Gordanier, vocal music instructor of the Manistique Area Schools, directs their efforts during their twice-weekly session from 8:15 to 8:45 a. m.

All Sports Show Space Sold Out

The Nov. 8 Sports Show exhibit space is a complete sell-out, chamber secretary-manager Carl Graves reported. A nominal admission fee of 25-cents will help defray door prize gift certificates of $10, $15 and $25 which will be given at the Sports Show. The show, co-sponsored by the chamber and Community School, will be held from 10 a. m. to 9 p. m. in the MHS gymnasium.

Hospital

Admitted to Schoolcraft Memorial Hospital Monday were David race, Barbara Fisk, Ralph Gillam, Edward Jones and Marjorie Richards.

Discharged were Linda Gillam and Minnie Hubble.

More people get more news from newspapers than all other sources combined.

Snowmobile Races Scheduled In March

The Manistique Area Snowmobile Association made plans for hosting a Great Lakes Snowmobile Championship event in Manistique the weekend of March 7-8, 1970, during a meeting Monday night.

Two races are planned: one on the oval track adjacent the new Little League ballfield and the second a sprint-type race on Indian Lake just off Indian Lake State Park. The races will be sanctioned by the U.S. Snowmobile Association.

The committee in charge of the races includes Jess Gutierres, chairman; Hubert Weinert, Louie Noteboom, Don Klagstad, Jack Weinert, Ed Mathson, Gene Carlson and Bill Hough.

Membership dues of $5 per year were set by the Association during their meeting. Anyone interested in joining the group is invited to attend the Nov. 3 meeting which will be held at 7:30 p.m. in the multi-purpose room of the high school.

Officers of the association include Jack Weinert, president; Ed Mathson, vice president; Dave Setterlind, treasurer; and Mrs. Ron Jernudd, secretary.

Briefly Told

Sliced breast of turkey, whipped potatoes, gravy, cranberry sauce, fruit beverage will be the hot lunch menu Thursday for Doyle, Central, Fairview and Hiawatha Schools.

Lubomyr Bej of Detroit was ticketed by State Police for speeding and expired operator's license while Merlen Hemmila, Cloquet, Minn., was cited for speeding. Both citations were issued Monday.

The Hiawatha PTA will hear a discussion on the new report cards when they meet Wednesday, Nov. 5 at 8 p.m. Refreshments will be served prior to the meeting. Mrs. Harvey Asp is hostess chairman.

The current issue of Michigan Medicine features a 1951 photo of then State Medical Society officer L. Fernald Foster MD posed with former Manistique Fire Chief Elmer Boals, former Mayor Dr. James H. Fyvie, A. W. Heitman and William F. Hood. Dr. Foster was given a fire chief's hat and made honorary fire chief of Manistique. The magazine is a publication of the Michigan State Medical Society.

An official election school for precinct election workers will be held Thursday at 2 p.m. in the Court House. Bruno Nardi of the Election Division, Secretary of State's office, will conduct the school for workers in next Tuesday's special election.

Clothing Club Elects Officers

The 4-H Clothing Club met for an organizational session, and elected Jane Willcock, president; Lori DeMers, vice president; Jeri Gierke, secretary; Patty DeCelle, treasurer; Robbin Larson, reporter and historian; and Gail Ward, hospitality chairman.

The Club will meet each Tuesday evening at 6:30. Mrs. Robin Beaudry is leader of the group.

Events

Study Club

"Twelve Cities" by John Gunther was reviewed by Mrs. John Kelly for the Study Club on Monday evening at the home of Mrs. E. J. Thompson, 440 Arbutus Ave. Mrs. William Hood was assisting hostess.

Mrs. A. J. Cayia Jr. will present the Nov. 20 review when the group meets at the home of Mrs. Charles Atwater with Mrs. Leo Pappas assisting hostess.

SECRETARY OF DEFENSE Melvin Laird shakes finger at high school students as he answers their questions at Tuesday's Youth Leadership Day Conference at Stevens Point, Wis. Laird and Secretary of Health, Education and Welfare Robert Finch, left, each answered questions of the teen-agers. (AP Wirephoto)

Auto Wreckers Stay Step Ahead Of Junk

By JOHN CUNNIFF

NEW YORK (AP) — A remarkable feat was accomplished last year by the nation's auto wreckers. For the first time in memory they disposed of more vehicles than were abandoned a score of something like 9 million to 7.5 million units.

Dismantling ripping grinding, hacking, compacting, baling burning and burying some 15,000 companies employing 98,500 workers reduced the nation's incredible backlog of automotive junk to less than 30 million units.

If you think this is no major feat consider what the odds must be in the junkyard battle:

Adding to the pile each year is the production of the world's largest most automated and sometimes wealthiest companies. The big car companies have been turning out hundreds of thousands of vehicles for decades. In this year alone their production will exceed nine million units.

Trying to keep pace is a disposal industry made up of many small companies without production lines—17 per cent are one-man operations—often using primitive methods poorly financed and often poorly managed scrambling to "outproduce" Detroit.

Odds May Change

Gradually however the odds might be changing for a preliminary draft of a study just completed by the Commerce Department shows that surprisingly the efforts of these small companies add up to a huge industry indeed.

Shipments by auto wreckers in 1967 totaled $5.3 billion for example, a figure equal to shipments of aircraft engines and parts, and which exceeds by far the dollar value of radio and television receiver shipments.

Technology also is helping the industry become more efficient and productive and some companies, in fact, have installed production lines to dismantle vehicles for their individual parts or for sale as junk.

Plans Listed

The study recommends, among other things, that:

—The federal government consider a program of loans, technical research and grants to assist industry and local governments to build scrap shredders, balers and incinerators for processing automotive scrap.

—The federal government should study the technical, economic and national defense benefits which might result from stockpiling of motor vehicle scrap.

—States should enact legislation to protect auto wreckers from legal action or harassment resulting from picking up or accepting motor vehicles presumed to be abandoned or disposed of by owners.

Top Dollar Paid

A person who has been forced to abandon his vehicle for next to nothing might receive a surprise to learn from the report that the average revenue obtained from a dismantled vehicle is about $587.

It is not unusual, the report states, for dealers to pay $800 to $1,600 for a late model junked vehicle with many salable parts, although the average price of all cars purchased for dismantling appears to be about $234.

Most of the wrecker's income is earned from selling parts rather than from selling the scrap metal, and facilities also are lacking for reducing the scrap to salable bales or shreds.

Acid-Killed Fish Foil Water Line

TOKYO (AP) — Tokyo's water system was cut off from one of its three main reservoirs today after experts determined that dead fish floating in a feeder river were killed by hydrocyanic acid.

Officials believe the acid, a weak chemical used against insects and rats, may have been discharged into the Tama River by textile or dying plants in the area.

Workmen poured neutralizing chemicals into the reservoir. Officials said it would be out of use for a few days and meanwhile the other two reservoirs had more than enough water for the city's 11 million people.

Manistique News

Health Hearing Slated Saturday At Fireside Inn

A Republican task force on health and mental health will hold a hearing in Manistique Saturday beginning at 10 a. m., at the Fireside Inn.

Sen. Lorraine Beebe (R-Dearborn) and Dr. Frederick Van Duyne, a member of the State Board of Registration in Medicine, will hear testimony on the health and mental health needs of the Upper Peninsula and the Manistique area.

The task force is sponsored by the Republican State Central Committee. The hearing is open to the public and anyone wishing to testify or listen to the proceedings will be welcomed.

A similar hearing also is scheduled at Marquette Saturday.

Brawley Heads Square Dancers

Carl Brawley was chosen president of the Merri-Makers Square Dance Club with Ernest Hoholik, vice president, and Mrs. Herbert Weinert, secretary.

The Club will meet Saturday, Nov. 1 at the Hiawatha School with Ernest Hoholik calling. Refreshment committee includes Mrs. Elva Young, Mr. and Mrs. Hugh Brady. Those attending are asked to bring sandwiches or cookies for lunch. New members are particularly welcome to attend.

Personals

Dr. Merle E. Wehner is a medical patient in the Loma Linda University Hospital, Loma Linda, Calif. 92354, Room 6106.

Lawmakers Rap Wayne U. Paper Over Cartoon

LANSING (AP) — Two state legislators have renewed their protests to Wayne State University officials about controversial materials printed in the school's campus newspaper, the South End.

In a letter to Dr. William R. Keast, university president, Rep. Marvin Stempien, D-Livonia, protests a drawing in the Oct. 24 issue of the South End, depicting the hindquarters of an animal wearing a police helmet.

Stempien said he and Rep. Joseph Swallow, R-Alpena, were concerned that the sketch was inappropriate. Swallow, who earlier this year suggested Wayne's State aid be slashed by the amount of the newspaper's operating budget, called the drawing "irresponsible, dribbling filth."

"This drawing is not only degrading to our law and its enforcement, but, in my opinion, it also represents the product of a vile, sick mind," Swallow said.

Stempien, in his letter to Keast, said he recommended earlier that the Wayne paper "be substantially changed in approach and substance if severe legislative budget cuts for publication of the paper were to be avoided." He asked Keast to reply.

Earthquake Area Presently Looks Like 'Tent City'

BANJA LUKA, Yugoslavia (AP) — This quake-devastated city beside the Vrbas River looked like a giant campsite today as thousands huddled beneath tents or around campfires in parks and empty lots.

Those who had not fled after the earthquakes Sunday and Monday stayed in the open, fearing more destructive earth shocks. Twenty were dead and hundreds were injured, but the toll from Monday's more destructive quake probably would have been much higher if the first quake Sunday had not driven many from their homes.

Police reported almost every building in the city of 65,000 people was destroyed or damaged.

Army units set up generators, partially restoring power and lighting some of the deserted streets which police and troops patrolled to prevent looting.

Rescue units sifted through the ruins of apartment houses in search of more victims.

Thousands left the city, and more were expected to find shelter today in nearby towns.

Both Sides Eye Synod Victory

VATICAN CITY (AP) — Both the liberals and the conservatives claim a measure of victory at the second Roman Catholic synod of bishops.

Liberals, such as Belgium's Leo Joseph Cardinal Suenens, pointed to the considerable new sharing in papal authority Pope Paul VI seems ready to concede to his church's bishops.

Conservatives, such as Jean Cardinal Danielou of France, cited the clear reaffirmation by all 146 delegates of the absolute primacy of the Pope, his right to make the major decisions for the Church.

Other synod members protested they could not understand this talk about "liberals vs. conservatives." They viewed the synod as a great uniting assembly molding Pope and bishops into a fraternal governing team. England's John Cardinal Heenan called the synod "a victory for common sense and tolerance."

In the formal closing session Monday, the Pope endorsed two key requests, that a synod meet every two years and that the synod's secretariat function permanently in Rome.

He also signaled broad acceptance of 11 other proposals from the bishops.

Dissent Okay, Force, Violence Out Says Kelley

UNIVERSITY CENTER (AP) Atty. Gen. Frank Kelley said Tuesday universities must foster and encourage and permit dissent as an expression of free speech, but must oppose those who seek to impose their viewpoints through force and violence.

The attorney general spoke at dedication ceremonies at Saginaw Valley College at University Center, near Saginaw.

"Dissent is neither alien nor unwelcome," Kelley said. "It is natural, and there should be no more natural place for dissent than in a democracy, unless it be on a campus of a democracy."

In recent months, however, Kelley said, there have been examples of students "who seek to impose their viewpoints upon university communities through force and violence, and who refuse to give to others in that community the same right of freedom of speech and expressions of views as they so vehemently demand for themselves."

"This selfish and destructive tactic indicates a lack of understanding of the meaning of freedom of speech. Fortunately," Kelley added, "It is utilized only by a small minority of the students; but the noise they make and the scene they represent to the concerned public magnifies their impact completely out of proportion of their importance."

Kelley praised the present generation for "an unprecedented maturity of judgment, an unparralleled awareness of the problems of our time, and an unmatched concern for their fellow man."

"Certainly," he said, "they evidence a greater awareness of the world about them than we, their fathers and grandfathers, whose main collegiate concerns were the raccoon coat, swallowing goldfish and a bottle of hootch."

Cheerleading At White House Big Business

WASHINGTON (AP) — Thousands of government employes turn out each year on taxpayer time to serve as White House cheering sections when the President welcomes foreign visitors or pins medals on war heroes.

This occurs on the average of once a month and means absences of about two hours each for 25 to 200 workers requested from each agency.

Last week, according to White House sources, about 5,000 passes were sent out to roundup a crowd to help President Nixon welcome the Shah of Iran.

Attendance is arranged through quotas passed out to the agencies—from the Agriculture Department to White House itself. Officials say participation is voluntary and builds morale of government workers.

The quotas vary according to the type of ceremony and security involved, and the red-carpet affair for the Shah was one of the largest.

No estimates on costs in man-hours lost from government desks were available, but agency officials said an average of two hours for each employee to go to the White House and return seemed reasonable.

A Civil Service Commission spokesman said the average pay of career government employees here is about $4.20 per hour. Thus it could cost an average of $8,600 in wages for each two-hour ceremony attended by 1,000 workers.

Rounding up federal employes for audiences is not new in Washington although the White House cheering section is recent. Officials say it began with President John F. Kennedy, expanded under President Lyndon B. Johnson and now has been adopted by Nixon.

Congress Told Hospital Costs To Hit $100 Day

WASHINGTON (AP) — Hospital care costs probably will rise to nearly $100 a day by 1973, Congress has been told.

A spokesman for the American Hospital Association, testifying before the House Ways and Means Committee, said the average daily cost of hospital care was $61.26 in 1968 and $67.50 for 1969. The Association's projection shows this will rise to $96.37 by 1973, he said.

The witness, Dr. George W. Graham, Schenectady, N.Y., president of the association, said the medicare program, as well as increasing salaries, generally higher costs and inflation all have added to the rise in hospital charges to patients.

The committee's hearings are on various proposals dealing with social security and welfare.

GLADSTONE

[illegible]	
[illegible]	[illegible]
[illegible]	8
[illegible]	4
[illegible]	4
[illegible]	2

HIG — [illegible] 171

HIS — [illegible]

HTG — [illegible] 561

HTS — [illegible] 1601

Five High Averages

P. [illegible] 1[illegible], J. Watson, C. Damitz 1[illegible], L. [illegible] 136, C. Williams [illegible].

[illegible] League

Team	Points
Midway Recreation	17
Theisen-Clements	17
Drewry's Beer	15
Budweiser Beer	14½
Bungalow Tavern	14
Stroh's Beer	12
Bill's Bar	11
Gladstone Mobil	7½

Five High Averages

T. Gillis 186, R. Grenier 182, P. Peterson 180, R. Richards 178, J. Bal 162.

HTG — Bill's Bar 866

HTM — Midway Recreation 2536

HIG — R. Grenier 234

HIM — R. Grenier 610.

Boy's High School League

Team	Points
Gutter Dusters	11
Hamm's Beer Boys	9
Eastenders	7½
Westenders	7
Flatrock	6
Gutter Getters	4½
Strikers	3
Terrifics	1

HIG — D. Ottensman 214

HIS — D. Ottensman 509

HTG — Gutter Dusters 689

HTS — Gutter Dusters 1871

Five High Averages

D. Ottensman 166, J. Kamarainen 162, T. Beaver 151, J. Davis, T. Davis 147.

Glad. Bowling League

Team	Points
Midway	22
Blatz	20
Westwood	15
Dehlin Drugs	13½
Larry's Foodland	7
Holiday	5½

Five High Averages

R. Grenier 187, T. Gillis 172, K. Gillis 171, M. Jandro 170, J. Sundalius 165.

HTM — Midway 2687

HTG — Midway 942

HIM — C. Dementer 571

HIG — C. Dementer 224

American League

Team	Points
Midway Lanes	16
Goebels Beer	16
Bosch Beer	16
Arcadia Inn	16
Blatz Beer	15
Strohs Beer	12
Jack's Restaurant	12
Coca Cola	9

Five High Averages

E. Gravelle, P. Peterson 189, A. Gillis 186, P. LeGault 185, C. Lundmark 182, R. Bramer, L. Bramer, C. Gillis 178.

HTM — Bosch Beer 3785

HTG — Bosch Beer 980

HIM — L. Bramer 663

HIG — L. Bramer 231

Late Friday League

Team	W	L
Swansons	23	5
Larrys	18	10
Midway	17	11
Sullys	12	16
Blatz	8	20
Petes	6	22

Five High Averages

B. Welf 183, B. Depuydt 180, B. Smith, J. Waldron 144, B. Gendron 143, D. Verbrigghe 142.

HTG — Swansons 739

HTM — Midway 2113

HIG H. Miller, B. Welf 194

HIM — B. Welf 530

Sat. Mixed Doubles

Team	W	L
Les-Bo	16	8
Nahma Nor.	15	9
Swift & Herrick	13	11
How-Ger	10	14
The Johnson's	10	14
Gil-Lams-Nor.	8	16

Five High Averages

Women: J. Gillis 171, D. Lenard 163, L. Swift 155, S. Howes 146, B. Boden 144.

Men: T. Gillis 203, R. Bramer 196, K. Gillis 171, M. LaVigne 170, F. Gereau 168.

HIG — L. Swift 208; M. LaVigne 215

HIS—J. Gillis 540; M. LaVigne 600

HTG — Nahma Northerns 688

HTS—Nahma Northerns 1949

Wed. Late League

Team	W	L
Clairmont Transfer	21	7
Pearson Real Estate	18	10
Gus' Plumberettes	18	10
Rexall Drug	15	13
Empson Insurance	12	16
Bocca Resort	12	16
Streh's	11	17
Falstaff	5	23

HTG — Clairmont Transfer 782

HTS — Pearson Real Estate 2194

HIG — R. Verhamme 188

HIS — L. Barak 481

Five High Averages

R. Verhamme 163, B. Lindahl 157, L. Barak 156, D. Roose 155, M. Beauman 148.

Thursday League

Team	Points
Pabsts	20
Midway	17
Dells Supper Club	17
Marathon Oil	16
Lembergs	16
Tregeny	16
U. P. Realty	10
Pet & Jim's	6

Five High Averages

J. Gillis 178, M. Ottensman, D. Lenard, M. Thergien, T. Kennedy 161.

HIG — M. Thergien 204

HIM — T. Kennedy 538

HTG — Pabsts 923

HTM — Pabsts 2664

Classified Ads Cost Little, But Do A Big Job!

NOTICE
Red Owl Store
Ad On Page 13

GRAVEL CRUSHING BIDS WANTED

The City of Gladstone will receive sealed bids until 7:30 P. M. Monday, November 10, 1969, for crushing 10,000 yards of gravel in the City Gravel Pit to a maximum size of ¾ inch.

Bidder shall specify a crushing schedule, subject to revision caused by delays beyond the control of the bidder.

The City reserves the right to accept or reject any or all bids and to waive irregularities in bidding if it appears in the interest of the City.

Bids shall be plainly marked "Gravel Crushing Bid" and be addressed to Mr. L. T. [illegible], City Manager, 1100 Delta Ave., Gladstone, Michigan, 49837.

[illegible] For [illegible]

City [illegible] repair toys for [illegible] Welfare Club Christmas baskets.

The firemen would appreciate having donations brought to the fire hall in the rear of the City Hall as soon as possible.

Any toy that is repairable will be appreciated and the finished product will be a joy to some needy child in the area, officials in charge said.

Dartball

Men's Tavern League

Team	W	L
Idletime	16	5
HiWay	15	9
Arcadia	14	10
Eddys	14	10
Spars Clowns	14	10
Franks	13	[illegible]
Metropolitan	12	12
Woodys	12	12
Murphs	12	12
National Guard	7	17
Sullys	7	17
Lincoln House	6	18

Schedule for Wed., Oct. 29:

Woodys at Spars

Murphs at Lincoln House

Idletime at Eddys

Metropolitan at Franks

Sullys at National Guard

Arcadia at HiWay

Men batting over .400:

Arcadia: J. Rubens 430, M. Williamson 403.

Eddys: G. LaCrosse 427, T. Dart 411, V. Phfester 443, J. Bink 500.

Franks: G. Merrell 443, T. Butler 462, D. Bovin 473, F. Semacho 500.

HiWay: H. Balenger 429.

Idletime: D. Seger 400.

Lincoln House: B. LeClair 615, P. Kossow 410, P. Terrian 468.

Metropolitan: W. Hubert 468, F. Marcotte 444.

Murphs: B. Bratonia 402.

National Guard: J. Noel 413.

Spars Clowns: M. Erickson 439.

Woodys: W. Morin 594, E. Greleau 415.

Pool League

Delta Women's Pool League

Team	W	L	T	Pts.
Murph's	46	26	72	.633
Arcadia	36	24	60	.600
Skinny's	41	31	72	.569
Breezy	32	40	72	.444
Hi-way	22	38	60	.366
Sully's	22	38	60	.366

Top 5 Girls:

C. Verhamme (Arcadia)	13	2	15	.866
S. Harris (Murph's)	14	4	18	.737
J. Valiquette (Skinny's)	13	5	18	.722
C. Swetkis (Arcadia)	10	5	15	.666
D. Meier (Skinny's)	12	6	18	.666

Schedule for 10-30-69

Breezy at Murph's

Arcadia at Skinny's

Sully's at Hi-Way

Personals

Mrs. Glen Jackson, 1217 Michigan Ave., returned Thursday evening after visiting her son-in-law and daughter, Mr. and Mrs. James Bryant in Green Castle, Ind.

Church Events

Charity Circle

Charity Circle of the LCW of First Lutheran Church will meet at the Ollie Nelson home, 804 Dakota Ave., at 8 p. m., Thursday.

Briefly Told

Gladstone City Police issued a traffic citation to Howard L. Sogan, 1224 Lake Shore, for violation of the basic speed law following a minor accident Monday.

Events

Junior Girl Scouts

A Junior Girl Scout troop for girls in grades four, five and six is being formed and parents wishing to enter their daughter may register in the multi-purpose room of the James T. Jones School on Friday from 2 to 4 p. m.

NOW [illegible]
A RACE FOR GLORY, FOR LOVE AND FOR THE FUN OF IT!
Those Daring Young Men in Their Jaunty Jalopies
Shown at 8:30 P. M.
TARZAN AND THE JUNGLE BOY
Shown at 7:00 P. M.

Sloppy Pistons Lose To Bullets

DETROIT (AP) — Two old friends came back to haunt the Detroit Pistons Tuesday.

Former Detroiters Kevin Loughery and Ray Scott fired the Baltimore Bullets offense as the Bullets powered their way to a [illegible]-110 National Basketball Association victory over a sloppy Pistons team.

Elsewhere in the NBA, Boston bombed Milwaukee 120-107, New York ran its record to 8-1 by swamping Atlanta 128-104 and Chicago edged Seattle 114-116.

It was the 10th time in 10 meetings that the Bullets have downed Detroit.

Loughery sank 14 field goals on 28 shots and added five free throws for 33 points. Scott scored 18.

"I've known Kevin—I've been in a basketball camp with him for about six years," said Pistons coach Bill van Breda Kolff, whose 47th birthday was marred by the loss. "He's a good player, but not that good."

Van Breda Kolff did receive a birthday present of sorts from referee Ken Hudson, who called a technical foul on the fiery coach after he protested an offensive goaltending call which nullified a Detroit basket in the fourth quarter.

The Pistons were hurt by turnovers and their inability to snare rebounds from inside. Their hooting also was spotty at best.

McCoy McLemore, a newcomer to the Detroit starting team, scored 21 points while veteran guard Dave Bing was high scorer with 24.

"We played terrific defense and stole a lot of balls," said Baltimore coach Gene Shue of his team's fourth victory in six outings. "We just outhustled them."

The loss left the Pistons with a 3-3 record.

The Celtics finally proved they could win without the retired Russell by bombing the Milwaukee Bucks 120-107 Tuesday night in Milwaukee.

It was Boston's first victory this season after four defeats and the Celtics did it despite Alcindor's 43 points for the Bucks while Russell's replacements at Center, Henry Finkel and Rich Niemann, managed only one point between them.

Alcindor, the 7-foot-2 rookie sensation, had 29 points by halftime and the Celtics led only 59-57, but the margin grew to 94-84 after three quarters and a 15-2 spurt buried the Bucks.

Willis Reed, hitting 18 of his 28 points, led the Knicks to a 62 per cent shooting percentage and a 66-55 halftime spread. It grew from there.

Clem Haskins scored three points in the last six seconds in Chicago's squeaker over Seattle. The Sonics overcame a 113-108 deficit with less than a minute to go and went ahead 114-113 with 13 seconds remaining.

Haskins connected on a field goal with six seconds left and was fouled when Seattle put the ball in play. He converted the second of two free throws for the last point.

Player-Coach Len Wilkens of the Sonics set a Seattle Coliseum record of 17 assists and topped all scorers with 26 points. Chet Walker was high for the Bulls with 25.

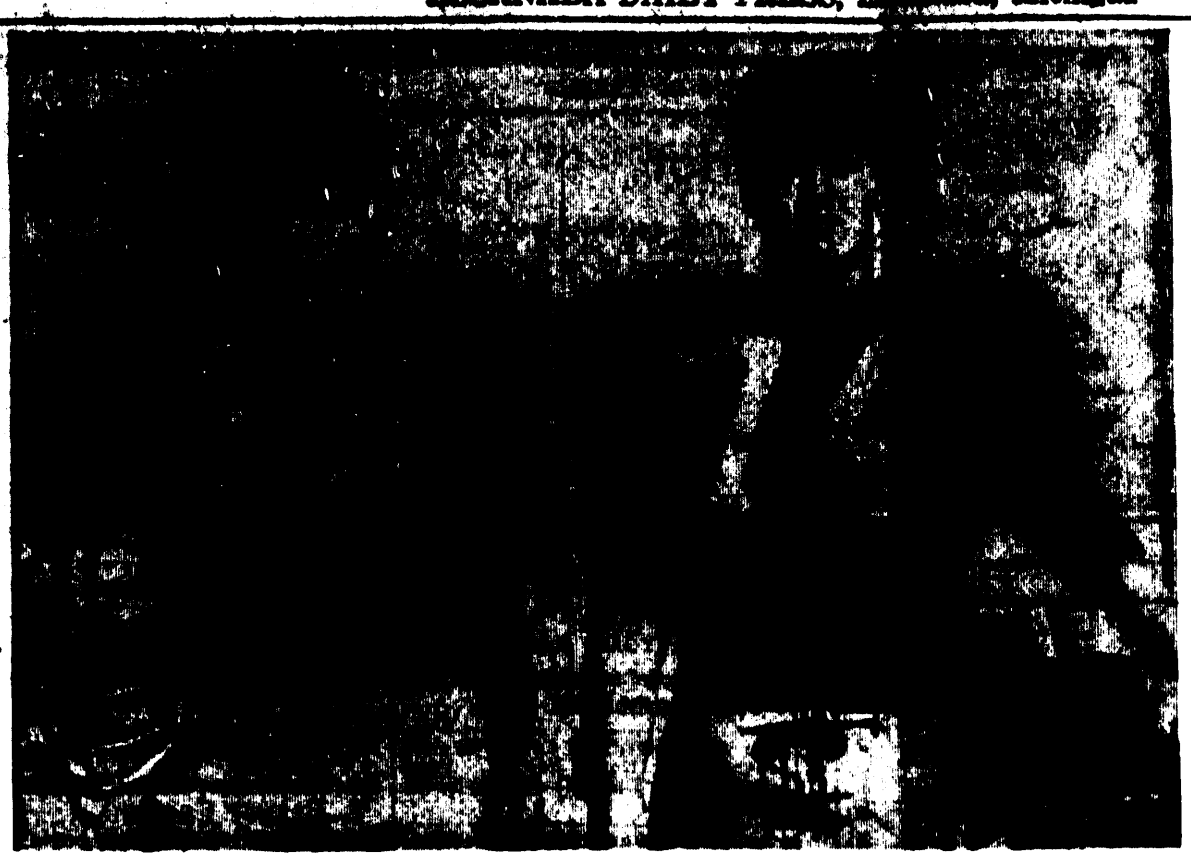

NORTHLAND COLLEGE gridders Mike Lagina, left, and Craig Johnson, both members of last year's Gladstone Brave football team, have made the switch from high school to college ball without much trouble. Mike broke into the starting lineup early in the season as an offensive guard and Craig has been a starter off and on throughout the season, both as an offensive tackle and as a defensive guard. Lagina is 5-9, 185 and Johnson is one of the biggest men on the team at 6-5, 235.

Nation's Top Team Not Going To Bowl

CHICAGO (AP) — Ohio State, the nation's No. 1 football team, isn't going to the Rose Bowl or any other bowl despite Buckeye Coach Woody Hayes' sentiments.

Hayes, a brilliant tactician on and off the football field, Tuesday said that in view this is college football's 100th anniversary "and the best team in the country should appear in a bowl game including us if we are the best team in the country. If not, we wouldn't deserve it."

Hayes made his remarks Tuesday in a telephone interview with the Chicago Football Writers. The bowl question popped after Hayes' Buckeyes had soared to their 19th straight victory with a 41-0 triumph over Illinois.

Illinois Coach Jim Valek said "I think it is a shame if a team like Ohio State goes undefeated and ends up No. 1 and then cannot play in some kind of a bowl game.

"I don't think they should go to the Rose Bowl, but I sure would like to see them give Tennessee or one of those teams a real thrill. Ohio State would show them a thing or two," said Valek.

Bill Reed, commissioner of the Big Ten, emphatically ruled out the possibility the conference would give approval to a team going to any other than the Rose Bowl which he called an "exceptional situation hinged on the Big Ten's no-repeat rule."

Ohio State apparently will be victimized by the no-repeat rule since the Buckeyes represented the conference last season and came off with a 27-16 victory over Southern California

Hayes, however, feels the situation has changed since the original Rose Bowl pact which would not have been sanctioned without the no-repeat rule.

"The rule was a compromise and even the West Coast originally had the no-repeat clause," said Hayes. "But they changed their rule and that in itself has changed the entire situation."

Some feel the champion should represent the conference and others, like Notre Dame Coach Ara Parseghian, whose school bans post season bowl games, feel the No. 1 team in the nation should be in a bowl.

"I don't know if the 100th anniversary of football should have anything to do with it," said Parseghian. "But I think the No. 1 team in the country should participate in a bowl game and play against the strongest team of another section."

CLASSIFIED ADS COST LITTLE BUT DO A BIG JOB

Big Ten Coaches Attack Officials

CHICAGO (AP)—Four coaches have violated a gentlemen's agreement this season and publicly criticized football officiating in the Big Ten.

This is the biggest package of beefs ever aired in one season since the agreement was established 10 years ago "in the interests of better officiating based on the premise that nothing is solved by public discussion of it."

The violators are rookie Big Ten coach Bo Schembechler of Michigan, Duffy Daugherty of Michigan State, Jim Valek of Illinois and Ray Nagel of Iowa.

Valek and Nagel leveled charges in the last several weeks.

Daugherty did it after the Spartans' 19-18 loss to Iowa Saturday.

Schembechler got in the act in a telephone conversation at the Chicago football writers meeting Tuesday.

Daugherty said an official made an "unforgivable" error by ruling that an ineligible receiver, tackle Dave Van Elst, was downfield when Bill Triplett threw a 38-yard touchdown pass to Steve Kough. The play was nullified.

Schembechler said:

"Officiating has not been very good, in my opinion. They call penalties that are not penalties. They call penalties that should not be called. Officiating could be improved upon greatly.

"Perhaps some officials are not good enough to be in there. But I'm not putting blame on them for any losses."

Commissioner Bill Reed in the last 10 years has passed out only two reprimands for public criticism. They went to Coach Jack Mollenkopf of Purdue in a 1965 outburst and to Coach Woody Hayes of Ohio State last year.

Reed would not confirm that reprimands have been given this season to Valek, Nagel and Daugherty.

"Let's just say we have been in touch with them and leave it at that," he said. "As for Schembechler's remarks Tuesday, I don't think they were necessary, in order or justified."

Hayes, whose No. 1 ranked Buckeyes have a 19-game winning streak, can find nothing to beef about.

"But it is obvious from a study of ours and opponents' films that officials are cracking down on infractions and calling them closer," he told the writers by phone. "And this changes coaches' plans.

"This season we had a clipping infraction called against us and I chewed out the official about it. But in viewing the films, I saw that he was absolutely right. I'm thinking of writing a letter about it."

Coach Ara Parseghian of Notre Dame said that "we've had good and bad calls this season but after coaching 20 years you become realistic about it."

Reed said that "I've never known of a year when officiating was not controversial."

"After the season's first few games our conclusion was that there was some raggedness in officating," he added, "but basically the mechanics of officiating are working well and that is a basis for good judgment.

Dickey Receives Top Back Honors

By The Associated Press

When Lynn Dickey, Kansas State's junior quarterback, goes to the movies, it's usually a double feature—one good film and one bad one.

The good one shows Dickey's hero, Joe Namath of the New York Jets, in action. The bad one is "sort of a horror film" consisting of the 19 interceptions Dickey threw last season.

Off his performance in K-State's shocking 59-21 slaughter of Oklahoma last Saturday, Namath should be watching films of Dickey. He might even recognize the white shoes.

All the 6-foot-4, 204-pounder from Osawatomie, Kan., did was set Big Eight records with 28 completions for 380 yards as the Wildcats beat Oklahoma for the first time in 35 years. Included in the barrage were three touchdown passes.

For that performance, Dickey was named college football's Back of the Week by The Associated Press.

"There isn't a better quarterback in the country than Lynn Dickey," said Coach Vince Gibson. "Dickey is a super, super, super, super quarterback. He's a great passer, he's got a lot of poise, he doesn't panic and he's great at picking up his second receiver. He's definitely a pro prospect.

"He played the best game at quarterback I've seen since I've been coaching. I recall seeing Dewey Warren, Chuck Hixson, Bobby Douglass, Bob Anderson and Terry Hanratty.

"I've never seen a college quarterback do that well. I remember Warren had a great day for Tennessee against UCLA when I was coaching at Tennessee, but it didn't compare with what Dickey did in this game. I've never seen a quarterback do that to a good football team like Oklahoma."

Maybe Dickey didn't see Namath do it to the Baltimore Colts last January, but you can bet Dickey did. He not only wears white shoes like Broadway Joe, but Osawatomie Lynn has pictures of Namath all over his room and tries to get films of him whenever he can.

"I watch his every move," Dickey said. "I've followed him since he's been in pro ball. I watch his technique more than anything else, the way he sets up, but I even watch the way he walks. I think he's the greatest quarterback around."

The white shoes started when Dickey and teammate John Stucky made a speaking tour of the state last summer promoting Kansas State football before civic and alumni groups. At one function, Dickey was jokingly asked when he was going to start wearing white shoes.

He mentioned it to Gibson, who told him: "If you've got the guts to wear 'em, wear 'em."

In winning Back of the Week honors, Dickey beat out:

—John Reaves, Florida quarterback, who tied a Southeastern Conference record with five touchdown passes in a 41-20 victory over Vanderbilt.

—Bill Taylor, Michigan halfback, gained 151 yards and scored three times as the Wolverines trounced Minnesota 35-9.

—Tony Passander, Citadel quarterback, scored four touchdowns and passed for the winner in a 34-28 triumph over Davidson.

—Mike Phipps, Purdue quarterback, set school total offense and pass yardage records in a 45-20 rout of Northwestern.

—Neil Graff, Wisconsin quarterback, threw four scoring passes in a 36-34 upset of Indiana.

—Jim Strong, Houston halfback, gained [illegible] yards as the Cougars downed Mississippi 25-11.

Gadsby Remains With Red Wings

DETROIT (AP) — The Detroit Red Wings of the National Hockey League announced Tuesday that their recently fired coach Bill Gadsby will remain with the organization as director of professional scouting.

The 42-year-old veteran defenseman of 20 NHL seasons, who coached Detroit to a fifth place finish last year, was fired by Wings owner Bruce Norris an hour before Detroit's 3-2 loss to the Minnesota North Stars in the third game of the season.

Gadsby has remained on the payroll since his firing and will assume his new duties immediately. His first assignment will be to scout the Pittsburgh Penguins, Detroit's opponent at Olympia Stadium Sunday.

Ishpeming Wins In Cross Country

MARQUETTE — Ishpeming won the annual U. P. cross country meet held here Saturday, collecting 47 points to finish ahead of runnerup Menominee, which had 78 points.

Calumet finished third with 107 points followed by Holy Name 123, Escanaba 127, Gladstone 152, Soo 174, Marquette 215, Ironwood 239, Negaunee 254, Newberry 263 and Kingsford 298.

Paul Williams of Newberry took top individual honors with a time of 10:39.

Paul Guenette of Holy Name lead all local runners, coming in seventh, while Steve Gage of Escanaba led the Escanaba runners in eighth place and Jeff Schram placed 11th for Gladstone.

Also running in the meet were Brian Tanguay, Greg Gerou, Don DeGrand, Steve Kleiman, Bill St. Martin and Ted Bash of Holy Name and Bob Stone, Marty Anderson, Allan Larson, Fred Jurmu, Dale Ford and Larry Burkhardt of Escanaba.

Dartball

Escanaba Tavern League

Team	W	L
Wardys	16	5
Bay de Noc	15	6
Eddys	14	7
Colonial	9	12
Palm	8	13
West Side	8	13
Larks	7	14
Lombardi	7	14

Batters hitting .400 or over:

Wardys: Y. Anderson 530, D. Martineau 407, R. Waeghe [illegible], A. Henderson 421, C. Zawacki [illegible].

Bay de Noc: K. B. Smith [illegible], D. Hansen 457.

Eddys: J. Bink [illegible], F. Winters 407, K. Anderson 474, G. Nelson 418, H. Vanlerberghe 410.

Palm: H. Caron [illegible].

Westside: D. Rushford 404.

Larks: S. Fraddo 476, D. Hirn 400.

Lombardi's: J. Eisenhoder [illegible].

1st half batting champ: Yutch Anderson [illegible].

Regular meeting Thursday, Oct. 30, 8 p.m. at Eddys. Tournaments start Monday night, Nov. 3, 8 p.m.

More people get more news from newspapers than all other sources combined.

FOREST GLEN RUPP SNOWMOBILE SALES

GRAND OPENING

FRIDAY - SATURDAY - SUNDAY
OCTOBER 31, NOVEMBER 1 & 2

RED HOT! RUPP! SEE THEM ALL! ! !

FREE SNOWMOBILE BOOTS & HELMET
Given With Each Sprint Or Wide Track Model!

RISLONE SNOWMOBILE OIL
Reg. $17.35 Case plus tax
SPECIAL $14.50 Case Plus Tax
FREE—6¼ Gallon Can

GLOVES-HELMETS BOOTS-SUITS
All At 10% Off!
REGISTRATION LETTERS & NUMERALS
10c EACH!

Specials In Effect During Grand Opening Only! ! !

RED! HOT! Service & Parts

WE ALSO HAVE A SUPPLY OF SNOWMOBILE TRAILERS IN STOCK!

GRAND OPENING HOURS:
FRIDAY,
9:00 A. M. to
9:00 P. M.

SAT. & SUN.:
9:00 A. M. to
6:00 P. M.

Be Sure To See The All New
TRACKER ATV
By ALLSPORT!

FOREST GLEN
SNOWMOBILE SALES

AT OUR NEW LOCATION:
118 MUNISING AVE., MUNISING
PHONE EV 7-3015

HI AND LOIS

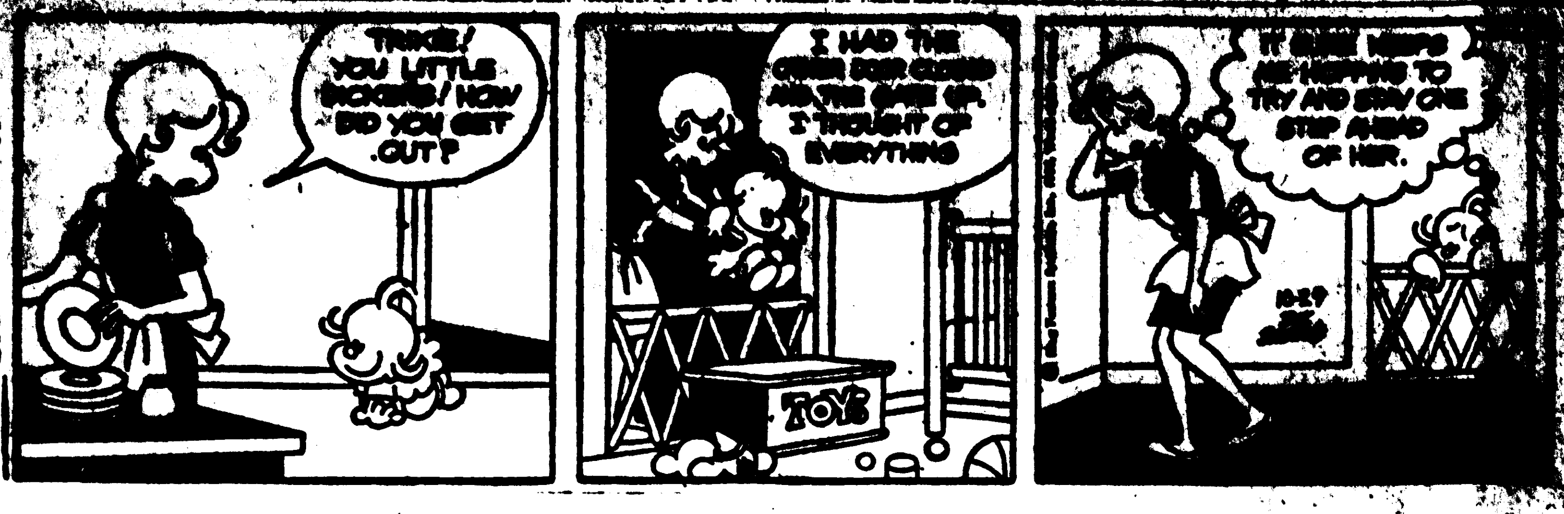
TRIXIE! YOU LITTLE DICKENS! HOW DID YOU GET OUT?
I HAD THE GATE DOOR CLOSED AND THE GATE UP. I THOUGHT OF EVERYTHING
IT SURE KEEPS ME HOPPING TO TRY AND STAY ONE STEP AHEAD OF HER.
TOYS
10-29

ANDY CAPP

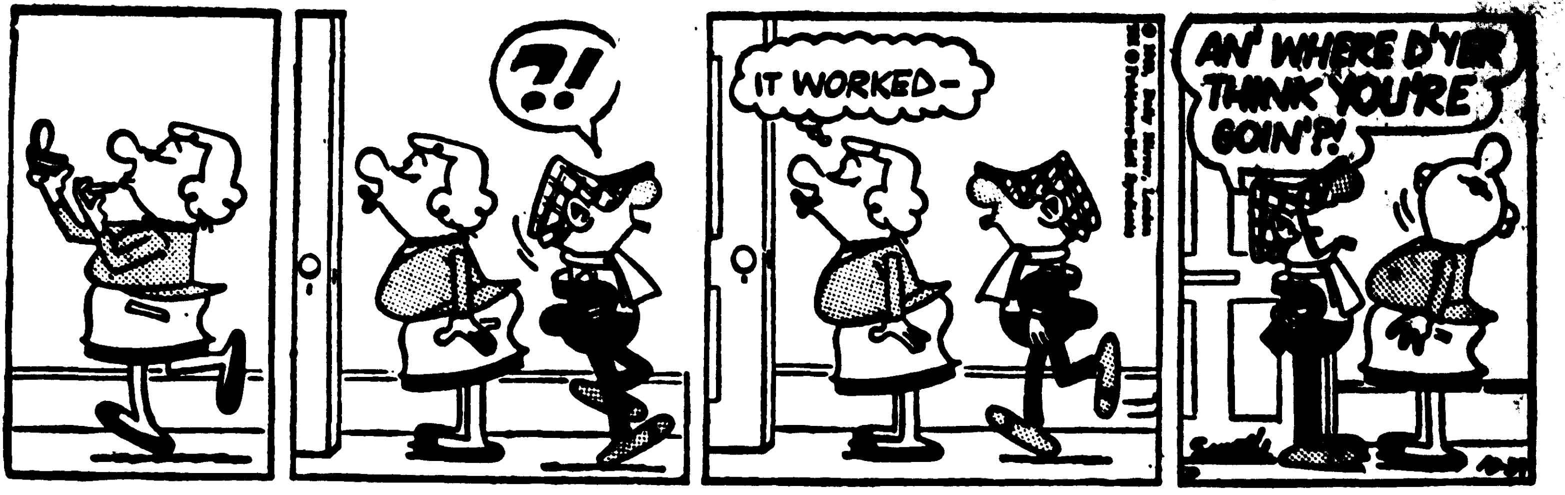
?!
IT WORKED—
AN' WHERE D'YER THINK YOU'RE GOIN'?!

PEANUTS

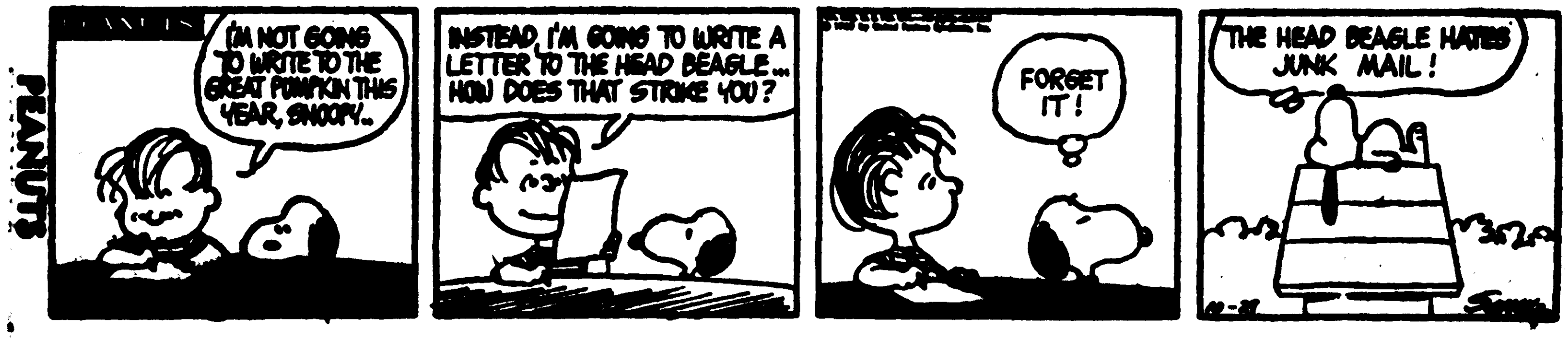
I'M NOT GOING TO WRITE TO THE GREAT PUMPKIN THIS YEAR, SNOOPY..
INSTEAD, I'M GOING TO WRITE A LETTER TO THE HEAD BEAGLE... HOW DOES THAT STRIKE YOU?
FORGET IT!
THE HEAD BEAGLE HATES JUNK MAIL!
10-29

LI'L ABNER

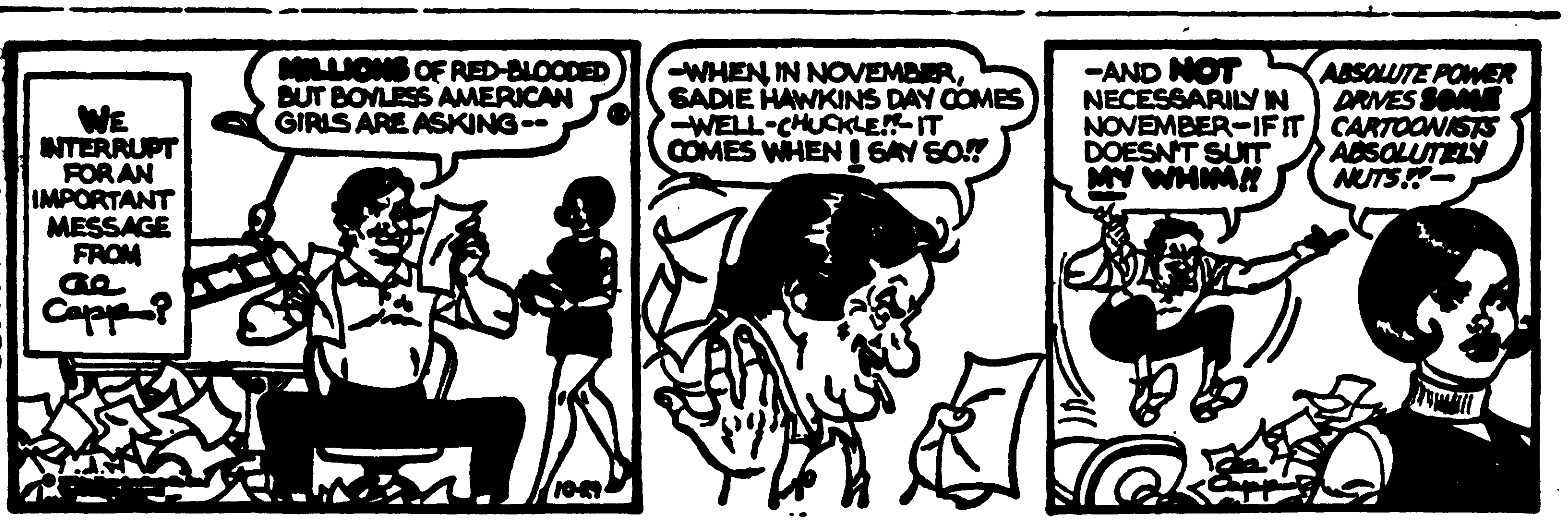
WE INTERRUPT FOR AN IMPORTANT MESSAGE FROM Al Capp—?
MILLIONS OF RED-BLOODED BUT BOYLESS AMERICAN GIRLS ARE ASKING—
—WHEN, IN NOVEMBER, SADIE HAWKINS DAY COMES —WELL-CHUCKLE!!— IT COMES WHEN I SAY SO!!
—AND NOT NECESSARILY IN NOVEMBER—IF IT DOESN'T SUIT MY WHIM!!
ABSOLUTE POWER DRIVES SOME CARTOONISTS ABSOLUTELY NUTS!!—
10-29

MARK TRAIL

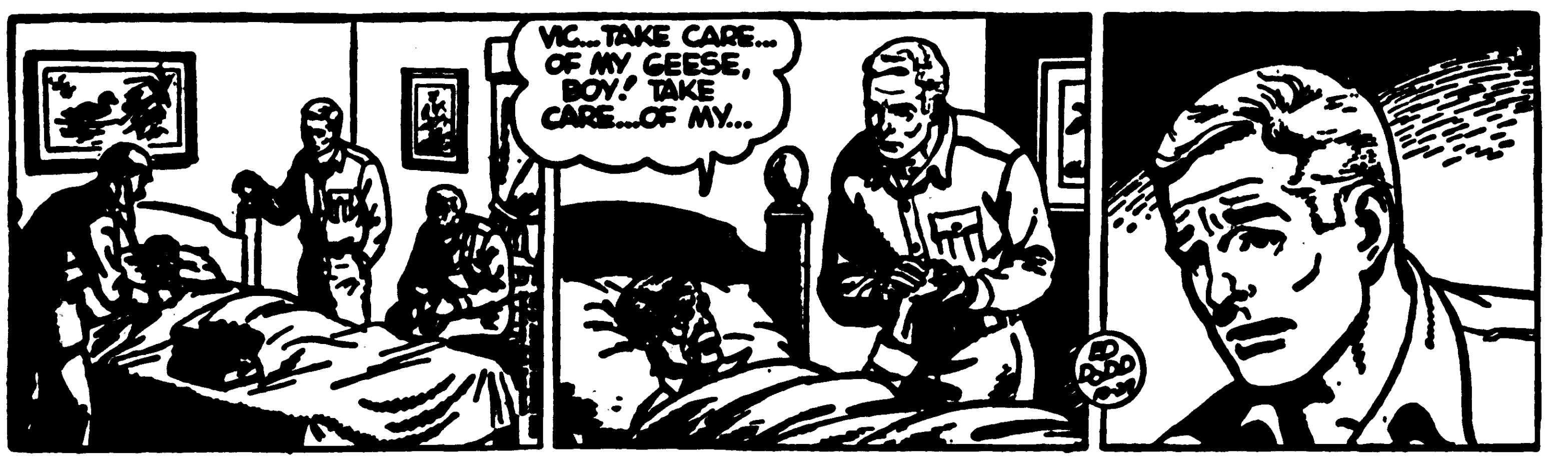
VIC... TAKE CARE... OF MY GEESE, BOY! TAKE CARE... OF MY...
ED DODD

STEVE CANYON

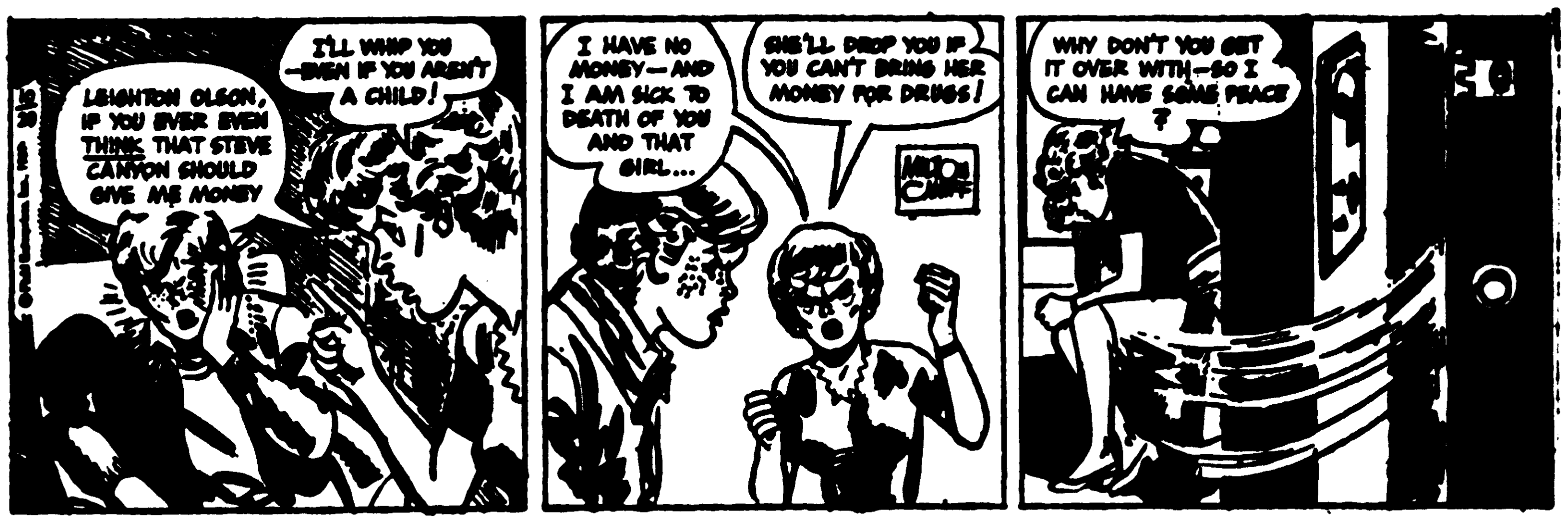
LEIGHTON OLSON, IF YOU EVER EVEN THINK THAT STEVE CANYON SHOULD GIVE ME MONEY
I'LL WHIP YOU —EVEN IF YOU AREN'T A CHILD!
I HAVE NO MONEY—AND I AM SICK TO DEATH OF YOU AND THAT GIRL...
SHE'LL DROP YOU IF YOU CAN'T BRING HER MONEY FOR DRUGS!
WHY DON'T YOU GET IT OVER WITH—SO I CAN HAVE SOME PEACE?
10-29

MARY WORTH

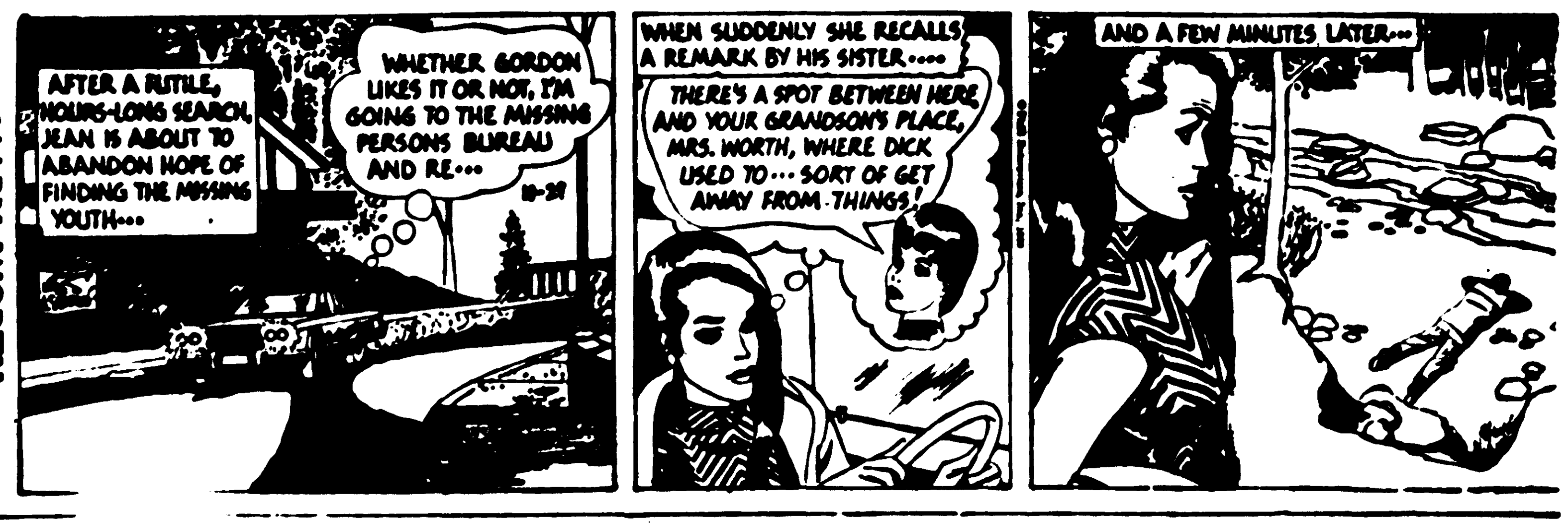
AFTER A FUTILE, HOURS-LONG SEARCH, JEAN IS ABOUT TO ABANDON HOPE OF FINDING THE MISSING YOUTH...
WHETHER GORDON LIKES IT OR NOT, I'M GOING TO THE MISSING PERSONS BUREAU AND RE...
WHEN SUDDENLY SHE RECALLS A REMARK BY HIS SISTER....
THERE'S A SPOT BETWEEN HERE AND YOUR GRANDSON'S PLACE, MRS. WORTH, WHERE DICK USED TO... SORT OF GET AWAY FROM THINGS!
AND A FEW MINUTES LATER...
10-29

BEETLE BAILEY

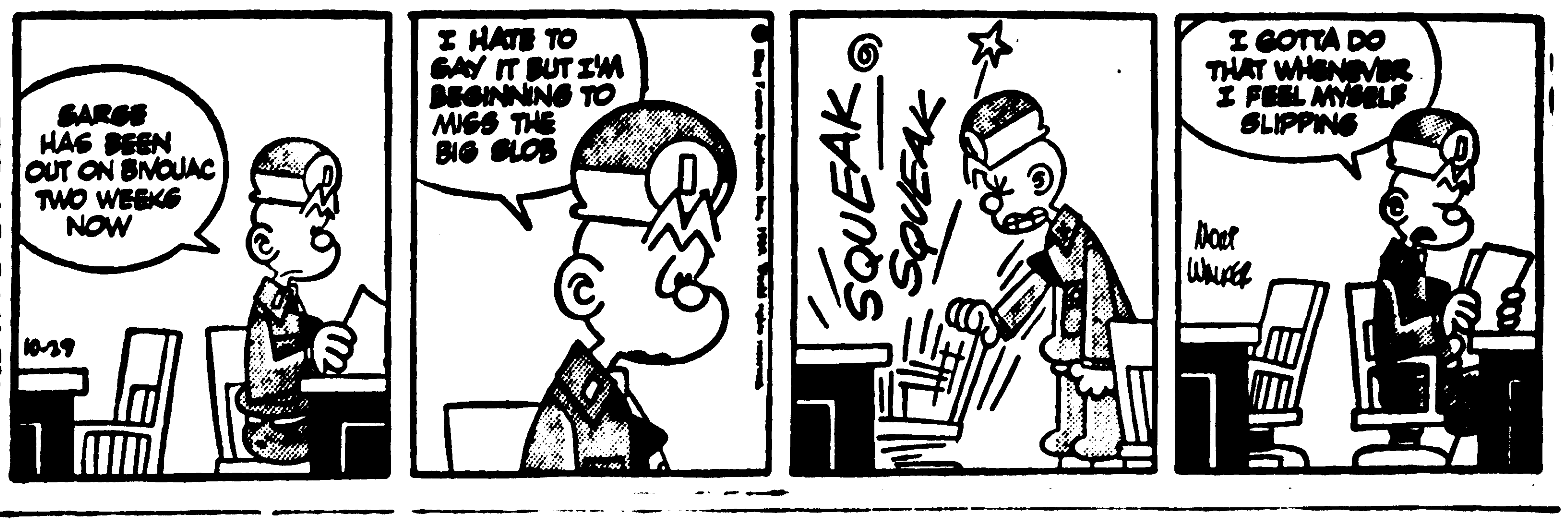
SARGE HAS BEEN OUT ON BIVOUAC TWO WEEKS NOW
I HATE TO SAY IT BUT I'M BEGINNING TO MISS THE BIG SLOB
SQUEAK— SQUEAK
I GOTTA DO THAT WHENEVER I FEEL MYSELF SLIPPING
MORT WALKER
10-29

BLONDIE

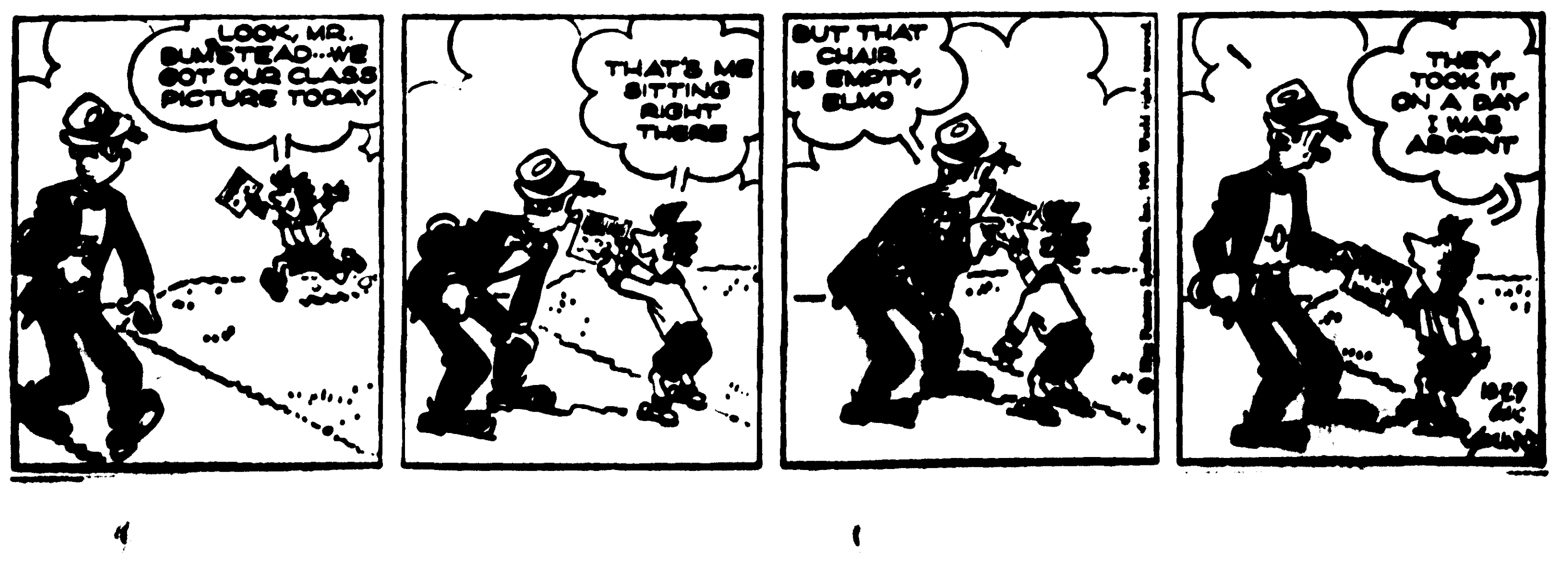
LOOK, MR. BUMSTEAD—WE GOT OUR CLASS PICTURE TODAY
THAT'S ME SITTING RIGHT THERE
BUT THAT CHAIR IS EMPTY, ELMO
THEY TOOK IT ON A DAY I WAS ABSENT
10-29

Pirlot

[illegible]

The Family Of [illegible] Pirlot

4. Auctions

AUCTION FOR [illegible] TAPSON. Located [illegible] of [illegible] SATURDAY, [illegible] at 10:30 a.m. Tractor, [illegible] equipment, [illegible] YOAP & YOAP, Auctioneers.

5. Automobiles

1960 VOLKSWAGEN Sedan in good condition. New battery, good tires. $325. Dial 786-4063 between 5-6 p.m.

1965 VOLKSWAGEN in excellent condition with snow tires. Must sell by Friday. Dial 786-4086.

1966 SS 396, four speed, bucket seats and console, black vinyl top. Maroon bottom. Must sell. Dial GR 4-5737.

NEW AND USED VOLKSWAGENS
LINDNER MOTOR SALES
Menominee 863-2812
or
IMPORT AUTO SERVICE
630 N. Lincoln Drive
Escanaba 786-4362

1962 PLYMOUTH Station Wagon, 9 Passenger, 8 cylinders, $125. Inquire 1312 Wis., Gladstone, GA 8-4801.

1963½ FORD Galaxie 500, V-8 engine, stick shift, overdrive. Like new condition $650. Inquire 1408 S. 14th St., or dial 786-3523.

1966 CHEVROLET Bel-Aire 283, automatic, good condition. Dial HO 6-8668.

Teachers Told Reform Won't KO Bargaining

GRAND RAPIDS (AP)— Education reform will not end bargaining between teachers and local school districts, only shift it to a higher, possibly state level, Gov. William G. Milliken said today.

"If my proposals are adopted, you are not going to see the end of bargaining—far from it," Milliken said in a speech prepared for delivery to Michigan Association of Elementary School Principals "Bargaining on most issues will continue as usual."

Salary negotiations, he said would "tend to move to the regional or even the state level."

The governor gave no prediction of what impact such broader negotiating might have on autumnal school openings, but he predicted, "Teachers will have an additional incentive to remain in the cities or rural areas instead of migrating to the wealthier suburbs."

Speaking less than 24 hours after a Republican-dominated Senate Education Committee that refused to recommend four of his key reform bills, Milliken stressed the benefits to local districts of his plan. His prepared remarks contained no reference to the Senate committee's unexpected action.

Greater state education responsibility, Milliken said, would mean "the federal government will have less cause to inject its own enormous power, and I might add, its enormous bureaucracy between the state and local districts.

Replying to criticism that his plan would usurp local control, Milliken said "many barriers prevent genuine local control from existing."

Where districts have too few students, too little tax base or outmoded assessment, "local control takes on an ironic meaning: Control of severely limited opportunities and restricted choices," he said.

Rather, Milliken contended, "local control should be directed to the type of instruction provided, the selection of teachers and administrators, and to other factors that will improve what actually goes on in the classroom."

Time-ly Question Comes Up Again?

LANSING (AP) — The Democratic State Senator who led an unsuccessful fight to put Michigan on Daylight Savings Time is ready to try again.

Sen. Raymond Dzendzel, D-Detroit, Tuesday introduced a resolution calling for a vote of the people on the question of Daylight Savings Time vs. Eastern Standard Time year around.

Dzendzel's measure was sent to the Senate Business Committee for study.

Michigan voters went to the ballot once and exempted the the state from provisions of the Federal Uniform Time Act, which provided that all states would observe Daylight Savings time unless otherwise provided by law.

Dzendzel says he believes many who voted against savings time previously have changed their mind and that the measure could win popular approval if another count were taken.

He proposes putting the issue on the ballot at the next general or special election.

[illegible]

1966 PONTIAC Lemans [illegible]

1967 CHEVROLET [illegible] after 5 p.m.

1967 CUTLASS [illegible]

6. Auto Service, Parts

[illegible] COYNE'S FRONT [illegible] Front End Alignment! Authorized BEAR Front End Alignment Service.
COYNE CHEVROLET
301 Stephenson 786-0080

7. Beauty Salons

DON'T wear a hairdo that falls flat. Have a perfect hairdo from PAVLICK'S BEAUTY SALON, 786-6041.

8. Boats, Motors

SAVE $ $ $ $
1970 JOHNSON snowmobiles are here. Also 1970 JOHNSON outboard motors are here. Terrific savings on 1969 outboard motors. Complete engine repair, complete line of marine accessories, Mirro-Craft fishing boats. Financing available here at VAN'S. "Service is our business".
VAN'S MARINE
Phone 786-3065

"GLADSTONE MARINE" Home of RUPP Snowmobiles, Mini-cycles. Mirro-Craft boats, Fisher Pierce "Bear Cat" 4 cycle outboard. Aero Marine out boards, Bulko and Spartan trailers. Complete snowmobile accessories.
GLADSTONE MARINE
Industrial Park—on the bay.
Gladstone
Dial 428-2116 or 428-9480

14. Dogs, Pets, Supplies

AMERICAN SADDLE HORSE mare 2½ years old. Sorrel mare one year old. Priced reasonable. Dial 786-7226.

THREE AKC Registered tiny toy Males—one black, one silver. 1 female — silver. Dial 466-5387.

19. For Rent

NEWLY REDECORATED sleeping rooms, 205 1st Ave. South. Dial 786-1109 after 6 p.m.

TWO ROOM and three room apartment for rent furnished or unfurnished. HO 6-8818.

PARTLY Furnished one bedroom apartment with large kitchen, living room and bath. All utilities furnished. In Rapid River. Dial 474-6887.

ROOMMATE WANTED to share large three room apartment in Gladstone only $50. Call 428-3128.

SLEEPING ROOM for girl. Garage available for storage of boat. Inquire 2800 Ludington St.

FURNISHED OR Unfurnished two bedroom house, sleeping porch, gas heat, newly redecorated, fine location. Call 786-6814.

20. For Rent, Furnished

TWO BEDROOMS with kitchen, bathroom, living room. All utilities furnished. Adults only, no pets. Automatic heat and TV. Dial 474-6360 for appointment.

TWO BEDROOM heated apartment on Ludington St. Modern and furnished. Married couple preferred. Dial 786-2121 before 5 p.m.

FOUR ROOM apartment suitable for one or two adults. All utilities, private entrance, TV and cable. Dial 428-9546.

GLADSTONE one bedroom lower furnished apartment. Dial 428-6851.

ATTRACTIVE furnished one bedroom apartment. Utilities, TV cable. Adults only. 1302 Lake Shore, Gladstone. Call 428-9981.

RAPID RIVER — Cozy three room apartment. Central location. Dial 474-5502.

TWO BEDROOM mobile home, furnished, in Schaffer. $90 per month. Dial HO 6-7466 or 786-6852.

THREE ROOM furnished apartment. Inquire 1511 3rd Ave. S.

UPPER FOUR room apartment, utilities included. Inquire 115 S. 10th St. after 7 p.m.

BEAUTIFUL two bedroom mobile home, furnished. 1½ miles from Paper Mill. Dial 786-7682.

22. For Rent, Unfurnished

THREE BEDROOM unfurnished home. Dial GA 8-8681.

ONE BEDROOM apartment at 1125 Lake Shore Drive. Dial 786-1125 between 8 a.m. and 5 p.m.

23. For Sale

PURINA DOG FOOD 25#—50# Bags
PURINA CAT FOOD 4#—#10 Bags
ESCANABA FEED STORE
700 Stephenson Ave.

CHANNEL 3 antennas in stock for all your television needs. See
J & R RADIO & TV
1611 Ludington — 786-2810

IRON FIREMAN GAS FURNACE. LOT at 601 Ludington St. 3 h.p. 220V motor freight elevator motor and mechanism. Modine steam heater.
FELTON RADIO & TV

[illegible]

RENT THE NEW BISSELL RUG shampooer, with the only germ [illegible]. Just $1.00 a day from
THE FAIR STORE
"3rd Floor"

BOTTLE GAS LIGHTS
AND SUPPLIES
GAMBLE STORE
BARK RIVER
Dial HO 6-8866

SUPERMATIC HI-STANDARD 12 gauge shotgun, ribbed barrel. Very good condition. Call 786-4369.

GUITAR WITH hardshell case — Mossberg 20 ga. shotgun. Eight track stereo tape player with 20 stereo tape cartridges. Call 786-2130 after 6 p.m.

SIX BURNER GAS STOVE, two ovens, range and grill. May be seen at GLADSTONE YACHT CLUB. Best offer.

CUSTOM MADE 10" high by 8' long cover for a pickup truck. Can be seen at 219 South 18th St.

SCHOOL DESKS adjustable height, refinished, $6 to $8 each. Unfinished $3 to $5. Also rummage items. Phone Rev. Carlson, 786-7968.

BURBANK POTATOES, good eating. $1.50 a hundred, bring own container. JEROME VERBRIGGHE, Rte. 1, Rock, Mich.

TOYLAND IS HERE
Come while the selection is complete. Lay away now.
BECK'S WESTERN AUTO
14th & Ludington

HEREFORD breed cows breed by registered hereford bull and two registered hereford bulls with papers. Dial 786-6589.

1966 A.M.F. Snowmobile, 15 h.p., in good condition. $350. Dial HO 6-8668.

CARROTS
$2 a bushel, bring own container. McNUTT, Perkins.

ANTIQUES, FURNITURE, dishes. Going out of business sale—all week. Selling at cost or less. OLDE COUNTRY STORE, Hyde, Mich.

WE RENT rug shampooers, scrubbers, vacuums, sump pumps, sewer augers.
ROYAL APPLIANCE
1109 Ludington 786-3813

Schwalbach
"KITCHEN SPECIALISTS"
PREFORMED FORMICA COUNTER TOPS — 8 Colors in stock. As low as $4.50 per lineal foot.
"For Immediate Delivery"
SERVING THE ENTIRE U.P.
Phone ST 6-1821 — Rte. 1, Gladstone

WINDOW SHADES. Washable, cut to your measurements. HAWES PAINT AND FLOOR COVERINGS, 320 Ludington. Dial 786-6150.

Place your order NOW for future delivery on appliances and SAVE.
LASNOSKI APPLIANCE
1619 Ludington St.

SCHOOL BUS converted into camper. Ideal for hunting. New tires included. Inquire 322 Main St., Wells, Mich.

JONAS FLESHING machine with fat remover. Inquire: PERRONVILLE MINK RANCH or dial 466-2112.

LADIES! Tired of scrubbing and waxing? POR-A-FLOOR Vinyl Seamless Flooring — NEVER NEEDS WAXING. Call Frank Foster for FREE estimates. Dial 428-9810.

1962 RAMBLER, good motor and tires. SUNSET MOTEL, 786-1212.

Snowmobiles

SAVE $ $ $ $
SNO SUIT DRAWING ($29.95 Value) Help Stamp Out Summer — ride the wild blue SNO-JET. 1970 SNO-JETS can be seen at VAN'S MARINE AND SNOWMOBILE SALES in Ford River. Complete SNO-JET repair. Snowmobile sleds, trailers, (single or double), goggles, boots, helmets, gloves, fiberglass repair kits, complete line of snowmobile accessories. Financing available, here at VAN'S. "Service is our business."
VAN'S MARINE
Phone 786-3065

BOA SKI SNOWMOBILES. 12 to 30 h.p. — 15½ and 18" tracks. $650 and up. Financing available. 302 Michigan Ave., Gladstone. GA 8-5162 or 786-6894.

HUNTERS...
FREE TARGETS
At Marble Arms, Industrial Park Gladstone. Come in and look over Quality Sights, Scopes, Mounts, Gun Cases, etc. Let us get your rifle in shape for the hunt! Don't Delay Another Day . . .
MARBLE ARMS

1967 BUICK
CUSTOM ELECTRA 225 Hardtop Sedan. White with black vinyl top, air conditioner, electric windows, six way electric seat, power door locks, tilt steering wheel, AM-FM radio, white wall tires.
This is the best that Buick builds! See This Buy!
TOWN & COUNTRY MOTORS
2600 Ludington Street 786-5531

EXPERIENCED SPRAY PAINTER
To paint variety of metal products with latest electrostatic equipment. Vapor degreasing and phosphatizing paints for work preparation.
New Modern Plant — Steady Employment — Full Benefits Day Work
APPLY:
MILWAUKEE METAL PRODUCTS CO.
1 Superior Avenue Crystal Falls, Michigan

A CHILL IS IN THE AIR... BUT THE DEALS ARE HOT AT
LANE AUTO

'69 FORD LTD
2-Door Hardtop with air conditioning . . . priced to sell fast

'68 PONTIAC CATALINA HARDTOP
Equipped with full power and in excellent condition.

'68 CHEVROLET IMPALA HARDTOP
Fully equipped, and with only 22,000 actual miles.

'68 DODGE POLARA 4-DOOR SEDAN
Equipped with power steering, power brakes and vinyl interior.

'67 PONTIAC BONNEVILLE 2-DOOR HARDTOP
They come no finer in a used car. Full equipped.

'67 PONTIAC CATALINA 2-DOOR HARDTOP
This beauty is fully equipped and really sharp.

'67 FORD GALAXIE 500
With economical 6-cylinder engine and very clean throughout.

'67 CHEVROLET CAMARO 2-DOOR HARDTOP
22,500 actual miles, in excellent condition. Must be seen.

"66 VOLKSWAGEN 9-PASSENGER BUS
Equipped with radio, gas heater and in excellent condition.

LANE SPECIAL!
Steal This One!
'66 OLDSMOBILE
equipped with power brakes and steering. Priced at only
$1050

'65 OLDSMOBILE DELTA HARDTOP
Equipped with power brakes and steering. A very clean car!

'65 CHEVROLET STATION WAGON
With power brakes and steering, and at a very low price.

'65 CHEVROLET V-8 SEDAN
Equipped with power steering, and in excellent mechanical condition.

'65 DODGE POLARA STATION WAGON
Equipped with power brakes and steering, and in excellent condition.

'63 FORD GALAXIE 500
Fully equipped with V8 engine and automatic transmission

'63 MERCURY 2-DOOR HARDTOP
This one is priced to move out fast.

—TRUCKS—

'68 CHEVROLET ½-TON PICKUP
With radio, and V8 engine. Full price only $1,395.

'68 DODGE CUSTOM 100 PICKUP
With V8 engine, whitewall tires, wheel covers, radio, low mileage.

'65 DODGE ¾-TON PICKUP
They come no finer in a '65. See this one to believe it!

LANE AUTO SALES
2415 Ludington — 786-6868

[illegible] SNOW BLOWERS [illegible] GOODRICH

[illegible] very reasonable [illegible] S. 8th St.

[illegible]

[illegible] Linoleums, Hoover [illegible] cleaners, washer spin [illegible] Hoover belts, brushes, [illegible], service while [illegible] Piece Dinette Set [illegible] — bed springs — [illegible] headboards — recliner [illegible] cut prices — Good [illegible] clothes dryer; Electric [illegible] Combination gas and wood range, damaged metal wardrobe.

IVAN KOBASIC FURNITURE
Just past the Delft Theatre in Escanaba

USED 30" gas stove — 24" gas stove — davenport, 1 color sofa.
[illegible] FURNITURE
"WE BUY, TRADE AND SELL"

ASSORTED 9 x 12 Linoleums, borderless with plastic coated surface $3.88
9½' x 11½' indoor-outdoor carpeting foam back $29.88
Speed Queen Mangle Ironer, good condition $15
Green nylon sofa, foam back and seats, like new $89

HOME SUPPLY CO.
1101 Ludington
786-1611

30. Help Wanted, Female

DAY COOK, immediate opening. Excellent hours, excellent salary. Apply in person.
MARCO'S RESTAURANT

GIVE YOUR FAMILY a "Christmas to remember" earn good money selling AVON cosmetics and gift items in your spare time. Start now. Call collect 497-3422 or write: HAZEL KARL, District Manager, [illegible], Michigan. [illegible]

31. Help Wanted, Male

COMBINATION BODY and paint man. Above average wages, work week guarantee, paid Blue Cross. Call after 6 p.m., residence phone [illegible].

WANTED:
CHEMICAL PLANT OPERATORS
Alum and Paper Resins Plant
High School Graduate or Equivalent
Preferably with Chemical Operating Experience
"An Equal Opportunity Employer"
Excellent Pay and Benefits
Contact: Mr. C. D. Burke
American Cyanamid Co.
P. O. Box 545
Escanaba, Michigan 49829
Phone 786-7961

FILTER QUEEN CAN USE AT ONCE— 7 MEN
In direct sales. No experience necessary, Big pay, all leads furnished in Escanaba area. For appointment, call DAVE EDWARDS, 786-[illegible].

EMPLOYED MAN, repair typewriters part time. Work with distributor. Company trains. Local interview. Write, Box 25, Glenshaw, Pa.

IN-HOME SHOPPING BUSINESS OPPORTUNITY

Start your career with a company that offers the modern homemaker tomorrow's shopping today.

As one of our in-home shopping sales representatives, you will be furnished with

- A company vehicle — with all expenses paid.
- A protected territory with regular trading customers.
- A full line of merchandise.
- Guaranteed Salary.
- Full insurance program.
- Profit sharing plan.
- Security and the opportunity to advance.

Write: Jewel Home Shopping Service
Rte. #2, Box 221,
Escanaba, Mich.

Stating Name — marital status — age —type of work you are doing now and phone number. All replies confidential.

31. Help Wanted, Male

AMBITIOUS MEN, 18 and older, free to travel, work and learn trade on [illegible] crews. Good pay and transportation paid. Write [illegible] CONSTRUCTION, INC., Box 567, Richmond, Indiana 47374.

MAN TO WORK on moving van in Jackson, Mich. Year round guarantee for right person. No need to apply, just to drive. We need a good, honest man who will apply himself to all phases on this job. A good family owned business where a man can make a good living if he so desires. Call collect week days — area 517-782-0626 or call collect evenings — area 517-782-7126.

GAS STATION ATTENDANTS
1 Full Time 8 a.m. to 4 p.m.
1 Part Time Weekends
11 p.m. to 8 a.m.
Apply in person
LUDINGTON MOTORS
1636 Ludington St.

33. Instructions

LEARN TO DRIVE Quicker, Safely, Surely. Private Lessons Dual Controls. We Call For You. Dial 786-3474 after 6 p.m.

34. Insurance

For All Insurance Needs, See . . .
BILL PERRON
225 Ludington ST 6-7661 or 786-1307

SHOPPING PRICE???
AUTO INSURANCE
FULL COVERAGE
$23 (Quarterly)
JOHN F. PEARSON
INSURANCE AGENCY
786-4020 804 Ludington

ALLSTATE OFFERS saving for young married drivers, if you're a good driver, you may save money with ALLSTATE. CALL JACK BECK AT 786-6801.

38. Lost and Found

SCHNAUZER PUPPY answers to the name of Fritz. Gray. Reward. Dial 786-6615.

39. Lots, Farms, Camps

WE PAY CASH — for land contracts and mortgages. Real Estate Investors, Box 304, Escanaba, Michigan.

HUNTING CAMP 20 x 18, 100 ft. on Days River, three miles from Perkins, all furniture, priced at $1850. Call 428-9830 after 9 p.m. or 786-1463 during daytime ask for Joe Weffe.

41. Mobil Homes, Campers

1969 STAR CRAFT trailer, completely furnished, Sleeps eight. Dial 786-1207.

For a QUALITY BUILT MOBILE HOME
See PHIL & LEE'S
US 2-41

42. Motorcycles, Bicycles

1968 YAMAHA, 250 cc, helmet included. Dial 786-3737.

43. Movers

MOVING
LOCAL AND LONG DISTANCE
GUINDON—ST 6-6560
MOVING AND TRUCKING
STORAGE-CRATING-PACKING

LOCAL AND LONG DISTANCE
ERICKSON MOVING
AGENT FOR UNITED VAN LINE
ST 6-0231
STORAGE-CRATING-PACKING

44. Musical

AMERICA'S NUMBER 1 quality piano & organ — BALDWIN now offered on rental purchase plan. New LOW PRICES!
MARRIER MUSIC
701 Ludington 786-5680
(Open Evenings)

47. Personals

"HANDBELLS IN CONCERT" Produced by the Daggett Moravian Handbell Choir can now be purchased at the DELTA MUSIC CENTER, 1313 Ludington St. Cost of this record is $4.98.

LOSE WEIGHT safely with Dex-A-Diet Tablets. Only 98c at Goodman Drug and Doctors Park Pharmacy.

RENT CARPET SHAMPOOER $1 a day with purchase of BLUE LUSTRE
COAST TO COAST
1210 Ludington St. 786-0601

AUCTION FOR STANLEY GUSTAFSON
Located two miles East of Carney, Mich. on County Road 374.
SATURDAY, NOVEMBER 1
Sale starts at 10:30 a. m. — Lunch on grounds.

John Deere 1010 caterpillar complete with heavy duty front end loader, pulp forks and bucket, and cable jammer. John Deere 350 caterpillar, 1966 Chevrolet air lift tandem truck, 366 engine, complete with heavy duty 16 ft. pulp trailer. Logging bunks, 1961 Chevrolet two ton truck, Allis Chalmers WC tractor, two good heavy duty lumber lifts with Chevrolet motor and chassis, caterpillar No. 12 road grader with angle blade, 6 to 8 ft. double end trimmer with 8 h.p. unit, 125 h.p. electric motor, 20 h.p. electric motor, heavy duty saw dust blower with pipes, two wheel skidding trailer, TR ten snow blower, good hunting bus, extra carriage. SAWMILLS: Portable Meadows 3 block saw mill, Corinth American three block saw mill. 40,000 ft. of lumber, Airco heavy duty welder, large shop vise, Power Kraft 4 h.p. 1800 watt light plant, Generac 3000 watt 230 volt light plant, AC-DC alternator, 3 Lombard chain saws, Electro Magic model 100 steam cleaner, heavy duty drill press. Large assortment of drills, two ten chain hoist, ½ ton chain hoist, saw gummer machine, 8 ft. machine lathe, large assortment of 8:25 x 20 tires, 9:00 x 20 tires, rims, etc. Hall fire water pump, welding table, oil barrels, chain tighteners, bench grinder, truck [illegible], belts, 3 h.p. motor, hydraulic jacks, welding rods, Model T motor, axels, radiators, scrap iron, acetylene welder, torch, large selection of tools. 40 ACRES WITH TROUT POND located in section 13 T37NR23W, Nadeau Township.

COLS, YOAP & YOAP, AUCTIONEERS
Phone 897-2502 897-3636 Coleman, Wisconsin

50. [illegible]

[illegible]

53 Real Estate

RURAL ACREAGE
Ten acres with 450 ft. of good country road frontage. It would make an excellent [illegible] home or trailer site. Call BUD [illegible], 786-[illegible] or [illegible] evenings.
MIRON'S SUBDIVISION
24 wooded lots with beautiful sand beach located in Bay De Noc Township. County road and electricity to most of the property. Call LOU BERGLUND 786-[illegible] or 786-[illegible] evenings.

ART GOULAIS REAL ESTATE
REALTORS
"Selling Real Estate Since 19[illegible]."
114 South 10th Street, Escanaba

SOUTHSIDE three bedroom home with full basement, gas radiant heat, recreation room with fireplace, shop. Desirable residential, lake view, and near schools. By appointment. 786-0414.

HE WHO HESITATES.....
Will lose this four or five bedroom home located on M-35, just five minutes from downtown. 150 x 800 ft. well landscaped lot. Extra large living room, carpeted. Paneled kitchen with cabinets, paneled utility room, four piece bath, hardwood floors, oil hot air heat, three car garage. $18,500. May I show you? Call HAROLD MYERS, 786-1308 or 786-1471 evenings.
STATE WIDE

TWO BEDROOM HOME. Aluminum siding, carpeted living room, full basement, gas heat, garage. $8500. Dial 786-6057.

ALLIED
COUNTRY HOMES

- Danforth: New three bedroom ranch. $17,500.
- Hyde: Two bedroom, two car garage, on large lot — $10,500.
- Gladstone Bluff: Two bedroom— $17,900.
- Call WES PALMGREN, 786-3212 or HO 6-5568.

TWO BEDROOM home partly furnished. Inquire 1416 N. 22nd St., or dial 786-6385 for appointment. Priced at $7800.

FREE APPRAISALS
When you list with us!
STATE WIDE Real Estate
The "Action Office" 786-1308

GLADSTONE — 3 bedroom home. Newly remodeled with built in oven and range. Carpeted living room, 2 car garage. Dial 428-[illegible].

ALLIED
WELLS
Four bedroom home, large kitchen, dining room and living room, three piece bath, utility room, small basement. Reduced price— $10,500. For more information call WES PALMGREN, 786-3212 or HO 6-5568.

BY OWNER: Leaving town — must sell modern three bedroom home. New paint, carpeting, water pump and more. Garage 18 x 20. Rapid River. Dial 474-6483.

A NICE HOME FOR LITTLE MONEY
Two bedroom trailer house, three years old, in excellent condition. 100 x 300 ft. lot, Soo Hill. Natural gas, good well. Buy it— build your own house. Sell or rent the trailer.
JOHN A. WOLKENHAUER
786-6351
STATE WIDE

53. Real Estate

MOVE IN RIGHT NOW!
Brand new three bedroom ranch. Wall to wall carpeting, large well lighted rooms, beautiful kitchen and dining area. Many closets, full basement, hot water heat, paneled two car garage, large lot. Five miles from shopping area. Only $23,500. Information by calling HAROLD MYERS, 786-1308 or 786-1471.
STATE WIDE

$10,000
GLADSTONE — 2 Family Home, upper 2 bedroom apartment rented. Lower apartment with 2 bedrooms, living and dining room, kitchen and bath. Full basement, central location. Available in 2 weeks. Will help finance. Call HUFY INSURANCE & REAL ESTATE. 428-0131.

NEW LISTINGS
FROM PEARSON REAL ESTATE

- Escanaba River Area—Two bedroom cottage, partially furnished. $3500.
- Village Inn — Perkins. Class C and SDM license. Rooms for rent. Priced to sell.
- Five Acres, South Ford River with modern three bedroom home, fireplace, large garage. $15,000.
- Residential modern home at Riverland. Choice out buildings, large parcel of river property. Price reduced for quick sale.

John F. Pearson
Realtor - Insurance
804 Ludington St. 786-4020
Escanaba, Michigan, 49829

SOO HILL three bedroom home with attached large garage. Aluminum siding, new carpeting and drapes, lots of storage space, large closets, fireplace, finished basement, natural gas heat, close to school. Priced $24,000. Dial 786-7711.

ALLIED
NEAR COLLEGE
Four bedroom home with attached garage, full basement, 1½ baths. Only $12,500. Call AL BELANGER, 786-3212.

57. Roofing, Siding

CALL 786-8342 for free estimate on re-roofing or re-siding your home. All work guaranteed. Licensed and insured contractor. Over 38 years in business.
Asphalt Shingles Built-up Roofs
Aluminum & Insulated Siding
INDEPENDENT ROOFING & SIDING CO.
700 Stephenson Ave. Escanaba

FOR ANY BROKEN GLASS

CALL US!
786-5151

We Repair Any Aluminum Or Wood Sash.
NESS GLASS CO.
1509 Ludington St.
Escanaba, Mich.

1966 SCOUT PICKUP
☆ NEW ENGINE
☆ FOUR GEAR TRANSMISSION
☆ 7' HYDRO-PLOW
☆ FRONT AND BACK PLOW LIGHTS
☆ FLASHER
Dial 786-6282 Or 786-5081

1967 CADILLAC
Hardtop Sedan DeVille. Ivory with vinyl top, air conditioner, cruise control, tilt and telescope wheel, electric windows, six way electric seat, door locks, white well tires.
This is a local one owner car. Very, very nice!
TOWN & COUNTRY MOTORS
2600 Ludington Street 786-5531

MEDICAL DIRECTOR
Large Industrial Plant, Located In The Central Portion of Michigan's Southern Peninsula, Has An Immediate Opening For A Medical Director.

DUTIES INCLUDE:

- The development and administration of medical policies and program.
- Physical examinations.
- Maintenance of confidential health records and the selection of physicians for specialized care.
- You will supervise a modern medical facility, an experienced staff, and play an active role on the management team.

The position offers excellent salary and fringe benefits including a furnished automobile.

Please reply to BOX 2266 C/O ESCANABA DAILY PRESS.

"An Equal Opportunity Employer"

59. Rummage Sales

SUPER RUMMAGE SALE
AT ALL SAINTS Catholic Church basement, Thursday, Friday and Saturday, 9 to 5. Refrigerators, TV's, stoves, furniture, appliances, toys, dolls, clothes for everyone, shoes, boots, beds, mattresses, springs, windows, etc.

GIGANTIC RUMMAGE SALE
November 6-7-8
ST. PATRICK'S GYM
Please use 13th St. entrance.

CLOTHING, toys, books, furniture, tools, dishes. 521 South 13th St. 9 to 7 p.m. Monday, Tuesday, Wednesday.

WOMAN'S, children's and men's clothing, furniture, miscellaneous items. 617 S. 11th St.

NEIGHBORHOOD Rummage Sale, large assortment of clothing, toys, dolls, miscellaneous items, washing machine. Oct. 28 to Nov. 8. 425 Dakota Ave., Gladstone. 9 to 5 p.m.

SOO HILL ROAD 414, C-40, watch for signs. Clothing, 1968 Ski-Doo, furniture, etc. Wednesday and Thursday.

MEN'S, WOMEN'S and children's clothing. Baby furniture, tires 7.35 x 14; 7.75 x 15; 8.45 x 15, and other miscellaneous. Thru Thursday. 1300 2nd Ave. South.

818 NORTH 19TH ST.
Clothing of all sizes, knick-knacks, miscellaneous items. Wednesday, Thursday, Friday.

Classified Ads Cost Little, But Do A Big Job!

59. Rummage Sales

RUMMAGE SALE
Wednesday, Thursday, Friday and Saturday. 9 a.m. to 6 p.m. Use side door. 612 S. 18th St.

ONE DAY ONLY, Thursday, 9 to 5. More dishes, books, miscellaneous, clothing for all at clearance prices. 501 Minnesota Ave., Gladstone.

60. Septic Tanks

STENBERG BROTHERS Septic Tank and Gravel Service. Cleans, installs and repairs: Call Bark River. HO 6-9903. FAST SERVICE.

DELTA SEPTIC TANK SERVICE. Installing — Repairing — Digging. Dial 786-9636.

A-1
SEPTIC TANK SERVICE
SEPTIC TANK CLEANING
Call us at Rapid River GR 4-8714

62. Sewing, Tailoring

ALTERATIONS — Pockets & Zippers replaced. All repairs. Compare prices, then come to CITY DISCOUNT CLEANERS, 786-4222

MEN'S AND LADY'S Alterations, including zipper replacements and repairs. Phone ST 6-0106. Free pick-up and delivery service. Escanaba Steam Laundry.

64. Situations Wanted

PAINTING, Cleaning, home repairs, miscellaneous. Dial 786-4632 after 4:30 p.m.

65. Specials at Stores

GET YOUR ARIEN SNO THRO'S at De ROECK'S SPORTING GOODS, 16 South 10th, Gladstone, Mich. 5 h.p. — 7 h.p. — tractor riders 7 h.p.

65. Specials at Stores

SNOWMOBILE SUITS
Boy's — Women's — Men's Sale Prices — New Hunting Dept. — Bargain Basement.
FINEMAN'S F & G

68. Trucks, Machinery

1969 TARA-TRAC, model 200 with blade, very good condition. $1200. Dial HO 6-9908

71. Vacuum Cleaners

COMPLETE VACUUM CLEANER SERVICE. All makes and models. New and Used Cleaners. GASMAN'S VACUUM CLEANER SERVICE. Authorized Hoover Sales and Service 420 S. 7th St. Dial ST 6-2544.

73. Wanted to Rent

MODERN TWO or three bedroom furnished house. Call 474-6711.

72. Wanted to Buy

CEDAR POSTS WANTED
Over 300,000 for this season, 2 inches and up, 7 ft. — [illegible] ft. Will be buying after [illegible]. Please quote your price and amount when writing. Contacting FRANK & [illegible] FOREST PRODUCTS, 701 Long Lake Ave., Alpena, Michigan.

76. Well Drilling

WELL DRILLING
CHET RICE—786-6373
2408 Ludington St. — Escanaba

WELL DRILLING
FRED RICE—[illegible]
1123 16th Ave. S. — ESCANABA

WELL DRILLING
FRANK L. NELSON, ST 6-[illegible]
Box 26 R.R. 2, Escanaba

1968 CADILLAC
Hardtop Sedan DeVille. Gold with black vinyl top, air conditioner, electric windows, six way electric seat, tilt and telescope steering wheel, AM-FM radio with rear seat speaker, electric antenna, tinted glass, white wall tires.
This car has a big two year depreciation off of the price.
A beautiful buy ! ! !
TOWN & COUNTRY MOTORS
2600 Ludington Street 786-5531

Locally Owned

SALE

Financing Available

WE'RE OVERLOADED! ! ! ALL PRICES SLASHED! ! !

PICKUP TRUCK SPECIALS

'67 FORD ½ Ton
Four wheel drive, black, 8' box.
$1495

'57 FORD ½ Ton
Good running, six cylinder.
$149

'68 DODGE ½ Ton
Green color, V-8, 8 ft. box, clean.
$1695

'67 FORD ½ Ton
8 ft. box, smooth. Six cylinder, three speed.
$1495

MECHANIC SPECIAL	MECHANIC SPECIAL	MECHANIC SPECIAL
'64 BUICK $89	'64 COMET $279	''66 COMET $489

LATE MODEL CLEAN USED CARS

'64 FORD Country Sedan, four door wagon. V-8, automatic, power steering. Handy! $595	'65 MUSTANG Two door hardtop. Dark blue, six cylinder with floor mounted three speed shift. Sharp! $895	'65 BUICK Special two door sedan. Pearl white, V-8 with standard shift. Economical. $675	'65 DODGE Coronet station wagon. Four door, slant six cylinder, standard shift, clean! $595
'66 CHEVROLET Bel Air four door sedan. V-8, automtaic, radio, coppertone color. $1045	'66 FORD Custom two door. Smooth six cylinder, standard transmission, royal blue, clean! $745	'65 CORVAIR Monza two door. Sharp turquoise, bucket seats, floor shift, economy. $595	'67 CHRYSLER Newport four door sedan. V-8, automatic, power steering, real comfort! $1495
'65 DODGE Custom Sportsman. Two tone green and white with two extra seats in back. $795	'64 FORD Galaxie 800 convertible. Dark green, white top, V-8, automatic. Buy Now! $595	'66 MERCURY Comet 202, two door sedan with vinyl top. V-8 automatic. Good buy. $995	'64 FORD Custom four door sedan. Regal black, snappy six cylinder, standard. $395

BARGAIN BOX

'64 MERCURY	$395
'62 PONTIAC	$95
'64 PONTIAC	$295
'62 FORD WAGON	$179
'65 RAMBLER	$295
'58 OLDSMOBILE	$95
'56 FORD	$49
'59 FORD	$59
'62 GALAXIE 500	$89

BARGAIN BOX

'60 DODGE	$69
'61 BUICK	$149
'60 FORD	$145
'65 FORD	$395
'59 DODGE	$65
'61 FALCON	$149
'63 MERCURY	$295
'61 FORD	$49
'63 GALAXIE 500	$259

THERE IS A CAR FOR EVERY BUDGET...

NORTHERN MOTOR CO.
1419 Ludington St. ESCANABA Phone 786-1130

Trick, Treat Rules Listed By PTA Council

The Escanaba Area PTA Council met Monday at the new Jefferson School and the following trick or treat rules were adopted:

- Trick or treating shall be limited to one night only from 5 to 7 p. m. on Friday, Oct. 31.
- Trick or treating should be limited to children in the elementary grades only.
- Children should stay in groups and small children should be accompanied by an adult.
- Children should limit their trick or treating activities to their own neighborhood.
- It is suggested that persons wishing to contribute to trick or treaters so signify by leaving their porch light on or by placing a sign in the window.
- Halloween carnivals in the elementary schools are to begin at 7 p. m., directly following the trick or treat time.
- The Council urges all drivers to be especially careful on Oct. 31 and to watch for children out on this special occasion.

Co-chairmen for the Founder's Day program outlined their plans for the evening of Feb. 21, 1970. Activities of the PTA organization will be presented in a musical skit in which children from the music departments will present orchestral and choral selections. They will be joined by members of the local Barbershoppers and the Jeanette LeCaptain dancers.

Mrs, Joy Kuivinen was named chairman of a safety committee which will investigate the, "Red Mitten," safety program that was so successful in the Franklin School area last year. When plans are complete, the program will be available in any school area that needs this type of care and protection.

Mrs. John Anthony announced that American Education Week will be observed Nov. 9-15.

Ask More Rigid Air Pollution Plans For Cars

WASHINGTON (AP) — A bill to set more rigid air pollution standards for motor vehicles purchased by the federal government has been introduced in the House and Senate.

The bill would establish a board to certify engines meeting the low-emission standards. Steam and electric engines would be included.

Any vehicle certified would be eligible for purchase of its procurement and maintenance costs are no more than 25 per cent higher than a conventional vehicle for which it would substitute.

The bill was sponsored in the Senate by Chairman Warren G. Magnuson, D-Wash., of the Senate Commerce Committee and in the House by Rep. Thomas S. Foley, D-Wash., and 40 co-sponsors.

Magnuson blamed automobiles for at least 60 per cent of the total air pollution problem.

Emission control devices used by the auto makers since 1968 may bring a reduction in emissions by 1980, he said, but the total will then climb again.

Isabella

Briefs

Burton Peterson of Hanover Park, Ill. visited over the weekend at the home of his parents, Mr. and Mrs. Harvey Sundin and also at the home of his brother, Kenneth Peterson and family at Escanaba.

Mrs. Henry Legault will Friday for Chicago where she will visit at the home of her daughter and son-in-law, Mr. and Mrs. Bruce Wagner and attend the first birthday party of her granddaughter, Michele Wagner.

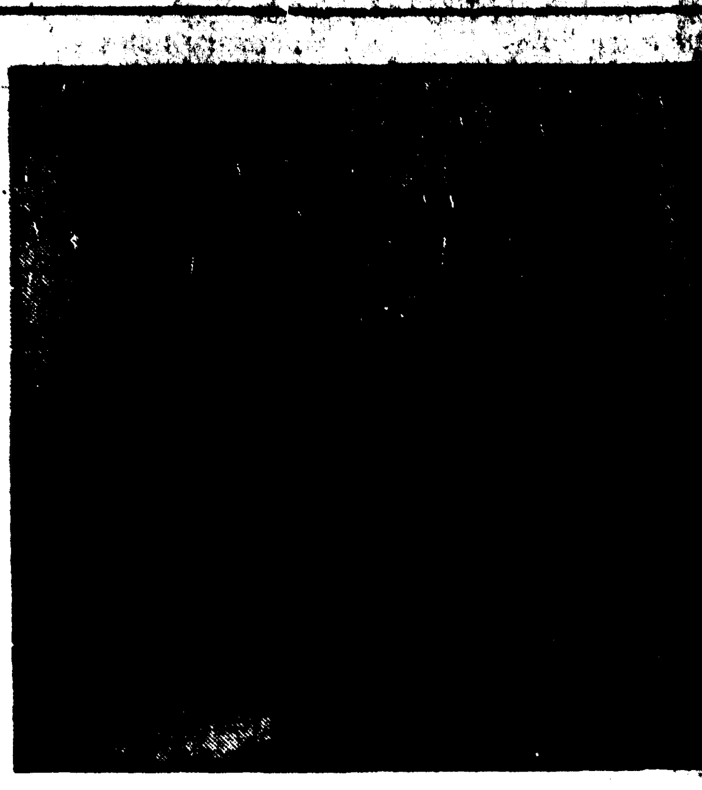

MARRIED 75 YEARS — Mr. and Mrs. Frank Strait read congratulatory messages in Williamsport, Pa., as they look back on 75 years of married life. He is 95 and she is 94.

Sugar Problem Not So Sweet For Castroites

MIAMI (AP) — Fidel Castro says Christmas in Cuba this year is officially postponed until next July because the sugar crop has first call on the national energies.

Castro gave his countrymen the bad news in a broadcast speech in Havana Monday night.

Sugar is Cuba's major source of foreign exchange to pay for imports, and Castro has vowed that the new harvest will reach the 10 million-ton mark, more than double the 1969 yield.

The prime minister spoke at a ceremony officially beginning the 1970 harvest.

The United States created its first national forests in 1891.

Chicago Prices

BUTTER & EGGS

CHICAGO (AP — (USDA)— Butter Tuesday: wholesale selling prices unchanged; 93 score AA 67⅝-¾; 92 A 67.644; 90 B 65½.

Eggs: prices paid delivered to Chicago ½ lower to ½ higher; 80 per cent or better grade A whites 49-51½; medium white extras 44; standards unquoted.

POTATOES

CHICAGO (AP) — (USDA)— Potatoes arrivals Tuesday 141; on track 119; total U.S. shipments 287; supplies light; demand slow; market for russet Burbanks weaker, for round reds dull; carlot track sales: Idaho russet Burbanks 4.85; Minnesota North Dakota round reds 3.80.

Today's Boots [illegible] For Crushing Blow

By Hal Boyle

NEW YORK (AP) — Jumping to conclusions:

The wearing of boots is popular today with both young men and young women; and probably this reflects a feeling of frustration about our present society common to both sexes. They seek peace of mind, but the boots symbolize their unconscious, aggressive desire to stomp on whatever is bothering them and crush it.

Everything Costly

Everything costs twice as much or more than it used to, but the inflationary spiral won't really reach its peak until men start tipping hatcheck girls four bits instead of a quarter.

Many people now are turning to painting as a way to express themselves. This is a fine idea, but the trouble with encouraging them by praising one of their paintings is that they are likely to press it on you as a gift. This means that, whenever they visit you, it is necessary for you to run down to the basement or scurry up to the attic to find where you hid it, then dust it off, and hang it on the living room wall until they leave. That is simply too much to ask in the name of art.

Nothing Impossible

Nothing is impossible to a man who has the character to eat eight prunes for breakfast every morning of his life not because he likes them but because someone in his youth once told him they were good for him.

How much more romantic the world might seem if the same fine creative musical talent that is expended on television commercials was spent in composing our love songs!

Two out of five Americans don't know whether rutabaga is a musical instrument, a vegetable, or a kind of knapsack, and if you do tell these two what it is, one of them will think you're a [illegible] by wrapping up the [illegible].

[illegible]

Some fellows [illegible] are letting their sideburns grow so long they must [illegible] their chins and form a [illegible]. It does give them an interesting look—sort of as if their faces were skipping rope.

An old-timer is a man who can remember when all electric lights were turned on by pulling a [illegible] brass chain.

Wives complain as they get older that it becomes harder and harder for them to get their husbands' attention. Science finally has come up with the reason: any steady noise of 100 decibels or over can in time cause loss of hearing in a man.

Slang Nothing New

Every generation creates its own slang that flowers and fades. An example is mazuma, an oldtime slang term for money. If you mentioned mazuma to a modern teen-ager, he probably would think you were talking about an obscure Egyptian belly dancer.

Happy is the heart that uses its rainy days to remember unforgotten rainbows.

Garden Peninsula

Briefs

Mrs. Eva Chaboudy of Big Rapids is spending 10 days visiting with her sister, Mrs. Jack (Grace) Gitzen and family at the Frank Gray home.

Mrs. Leo Spencer of Elk Rapids is visiting her sister, Fern Mellon and other relatives in the Garden area.

Miss Beth Tobin and friend Dale Hatten of Marquette spent the weekend with her mother, Mrs. Margie Tobin in Garden.

Mr. and Mrs. Howard Boudreau and daughter Nancy of Alpena and Mrs. Rita Maynard of Lansing were weekend visitors at the Roland Boudreau and James Dotsch homes.

HANK SHORR, 17, a June graduate of North Farmington High School, has been identified as the youth who hijacked a plane to Cuba this week. The Pan American Airways jetliner with 36 persons aboard, was enroute from Mexico City to Miami when hijacked. Farmington is a Detroit suburb. (AP Wirephoto)

NOTICE HARRIS TOWNSHIP

Notice is hereby given that a special election will be held at Harris Township in Menominee County on Tuesday, November 4, 1969. The purpose of said election is a proposal to provide for the creation of a Probate Court District. Polls of said election will be open at 7:00 a. m. and remain open until 8:00 o'clock p. m. on said election day in all precincts of Harris Township.

Michael M. Sepo
Township Clerk

[illegible] State [illegible] reports [illegible] an [illegible] in [illegible] 3.3 per cent [illegible] same period [illegible] was up [illegible] per cent in July and [illegible] per cent in August over the same months of 1968. The department said August marked the [illegible] consecutive month that travel volumes exceeded those of the same month the previous year.

Adv.

National Forest Timber Sale

Hiawatha National Forest, Munising Ranger District, [illegible] Branch Sale located within Sections 2 and 3, T46N, R15W, Schoolcraft County and Section 35, T46N, R15W, Alger County, Michigan Meridian. Sealed bids will be received by the Forest Supervisor, Escanaba, Michigan up to 2:00 P.M. E.S.T. December 2, 1969 for an estimated 376 M board feet of timber marked or otherwise designated for cutting. The estimated volume by species product and the minimum acceptable bid rate is: 90 M bd. ft. Sugar Maple Sawtimber at $46.49 per M bd. ft.; 70 M bd. ft. Yellow Birch Sawtimber at $108.64 per M bd. ft; 150 M bd. ft. Red Maple Sawtimber at $43.15 per M bd. ft.; 42 M bd. ft. Black Cherry Sawtimber at $17.83 per M bd. ft.; and 24 M bd. ft. Mixed Hardwood Sawtimber at $11.71 per M bd. ft.. The sale includes as optional material an unestimated quantity of Mixed Hardwood Chemical Bolts, and Hemlock Sawtimber. The required bid guarantee is $600.00. The right to reject any and all bids is reserved. Full information concerning the timber, the conditions of sale, and submission of bids should be obtained from the District Ranger, Munising, Michigan or Forest Supervisor, U.S. Forest Service, Escanaba, Michigan.

Adv.

full Zenith quality makes this your best buy!

ZENITH
18" color tv
big screen compact!

The BELLINI • Model A2000J-8
Perfect for patio, den, kitchen and bedroom!
Handsomely styled Decorator-Compact table model.
Vinyl clad metal cabinet in Brown color.

as low as $369.95

HANDCRAFTED CHASSIS combines famous Zenith handcrafted dependability with Zenith solid-state advances for unrivaled dependability years longer.

CHROMATIC BRAIN demodulator delivers the sharpest, clearest, truest colors in color TV. The first integrated circuitry ever used to produce a color TV picture!

SUPER VIDEO RANGE TUNER features exceptional high gain for super sensitive reception, even in weak signal areas.

Zenith The quality goes in before the name goes on

"Home of Zenith"
MODERNE APPLIANCE
[illegible] Remember our 1 year free service and parts guarantee
[illegible] Ludington St. — Phone 786-4493, Escanaba

THE Fair STORE
"Your Family Department Store"

FIRST FLOOR

DESERT FLOWER HAND & BODY LOTION . . . or CLEANSER . . . or SKIN TONER Regular $2.50 — 50c
DESERT FLOWER Moisture base cream. Regular $3.50 — 75c
DESERT FLOWER NIGHT CREAM. Reg. $4 — 75c
DESERT FLOWER BEAUTY BATH for Dry Skin. Regular $2 — 50c
DESERT FLOWER SCENTED CANDLE. Regular $4 — $1.99
EARLY AMERICAN Old Spice Body Sachet Regular $1 — 25c
FRIENDSHIP GARDEN Hand & Body Lotion Regular 75c — 25c
NAIL POLISH REMOVER PADS. Reg. $1 — 25c
BRONGETONE CREAM LOTION. Reg. $1.50 — 25c
ARGENTA BALM Hand and Body Lotion. Regular $1.75 — 75c
LEISURE SLIPPERS. Assorted styles and colors. Special — $1.29
GLOVE CLEANSER. So easy to use, so efficient — 99c
POTATO BAKERS. Spiked potato racks. 2 for 99c
TIMERS. Three minute timer for cooking eggs. — 65c
CHAIR PADS. Pink color only. Fits most chairs 2 for 99c
COSTUME JEWELRY Clearance group. Odd lots, assorted. Reg. $1 — 29c
NYLON DRESS GLOVES. Assorted styles and colors. Broken sizes. Reg. $2 — $1.49
HANDBAGS. Fall and winter styles and colors. Regular $4.50 — $3.59
MEN'S WOOL TOPCOATS. Three of our most famous makes. Broken size lots. Values to $135. $39.88 to $59.88
MEN'S TIES. Choice of styles, colors and patterns. Values to $2 — 88c
MEN'S KNIT WOOL SHIRTS. Famous make. S, M, L, XL. Short and Long Sleeve. Values to $13 — $7.99

SECOND FLOOR

FLEECE ROBES. Short lengths. Sizes 8 to 18. Reg. $12 and $13 — $9.99
FLEECE ROBES. Short lengths. Assorted colors. Sizes 38 to 44. $13 & $14 Values — $10.99
FLEECE ROBES. Long lengths. Sizes 10 to 18 and 38 to 44. $15 to $17 values. $12.99 & $14.99
LOUNGE CULOTTES. Assorted colors. Sizes 10 to 18. $17 & $18 Values — $14.99
LONG SLEEVE SHIFTS. Famous make, P, S, M, L sizes. Regular $9 — $5.99
COTTON HOUSECOATS. Choice of styles and colors. Broken sizes. Values to $12 — $6.99
TRICOT LEOPARD CULOTTES. Broken size lot. Regular $16 — $11.99
PAJAMAS. Cottons and flannelettes. 34 to 46 sizes. Values to $7 — $3.99
SATIN & COTTON SCUFFS. Famous makes, limited number. Broken sizes. Values to $4 — $1.99
WARNER'S GIRDLES. Broken sizes. $8 and $9 values. $5.99 & $6.99
WARNER BRAS. Assorted styles. Broken size lot. Regular $5 — $3.99
MAIDENFORM BRAS. White or black. Broken sizes. Regular $3 — $1.99
FORMFIT PADDED BRAS. Broken sizes. Yellow. Regular $5 — $3.99
VENUS BRAS. Pink or white, broken sizes. Regular $4 — $2.99
GOSSARD BRAS with lace. Broken sizes. Regular $5 — $3.99
WARNER'S COTTON BRAS. White only in broken sizes. Regular $2.50 — $1.99
GARTER BELTS. Well made. Small, Medium, Large. Regular $4 — $2.99
BORN FREE PANTIE. All in one style. Regular $13 — $10.99
GIRLS' SLEEPWEAR. Robes, gowns, culottes. Values to $12. $2.99 · $4.99 · $7.99
GIRLS' SPORTSWEAR. Slacks, tops, jumpers, skirts. Values to $13 — 20% Off

E.O.M. SALE! BIG VALUES BIG SAVINGS

BOYS' DRESS SLACKS. Small group. Sizes 3 to 7. Values to $4 — $2.49
GIRL' COATS. Assorted styles and colors. Sizes 4 to 14. Values to $27. $15.99 & $19.99
CHILDREN'S COAT & LEGGING SETS. Limited number. $21 to $25 Values $15.99 & $19.99
LOAFERS AND FLATS. Famous make shoes. Values to $13. $4.99 to $7.99
LADIES' SNOW BOOTS. Blacks and brown. Assorted styles. Sizes 5 to 10. Values to $24. $6.99 · $9.99 · $12.99
GARLAND SPORTSWEAR. Sweaters, skirts, culottes, skirts, vests. $13 to $19 Values. $7.80 · $9.80 · $11.80
JOYCE SPORTSWEAR. Wool knits and flannels in pants, skirts, tops, etc. Values to $24. $6.99 to $17.99
SHIFTS & JUMPERS. Famous makes. Plaids and solids. Sizes 6 to 18. Values to $24. $9.99 to $15.99
NYLON SHELLS. Solids and prints. Sleeveless, long and short sleeves. Values to $13. $2.99 to $9.99
SAMPLE SALE OF FORMALS. Limited number. Choice of styles and colors. — $5 to $25
QUILTED NYLON COATS & JACKETS. Sale rack. Assorted colors. Misses' sizes. $32 to $40 values. $25 & $30
DRESSES. Sale rack. Fall and winter styles and colors. Save 50% & more. $10 to $30
LADIES' WINTER COATS. Untrimmed casual and dress coats. Sizes 8 to 18. Regularly $50. — $34.88
DRESSY SWEATERS. Solids and multi-colors with bead and floral trim. Values to $23. Sizes 34 to 42. $4.99 to $10.99

THIRD FLOOR

2 ONLY! METAL WALL CABINETS. With Towel ring. Regularly $5.98 — $3
STAINLESS STEEL KNIVES. For serving cake or cheese. Attractive pattern — 81c
ICE TEA OR SODA SPOONS. Stainless steel. Regular 49c each. — 10c

COPPER TONE SALAD MOLDS. Assorted patterns for molded salads and desserts. Values to $1.65 — 97c
SNACK SETS. Eight plates and eight cups. 16 piece sets. Only — $2.97
TIERED DISHES. 10 inches square. To serve cookies, nuts, candy, etc. Reg. $2 — $1
SALE TABLE! ODDS & ENDS. Big assortment of household needs. SAVE UP TO 50%
DRAPERY FABRICS. One to three yard remnants. Values to $2.98 yard. — 50c Yd.

BASEMENT STORE

SALE GROUP! FABRICS. Blends and cottons. Solids and prints. Quantity limited. Values to 98c Yr. — 44c Yd.
2 ONLY! WOOL TOPCOATS. Sizes 37 and 38. Special — $4.77
MEN'S WORK SHIRTS. Permanent press. Good range of sizes. Regular $4.98 — $2.77
MEN'S SWEATERS. Only 12 left. Famous makes — $3.77
MEN'S CORDUROY SHIRTS. Pullover styles. Assorted colors. Regular $5.99 — $4.77
MEN'S INSULATED DRAWERS. Buy now for cold weather wear. — $3.44
MEN'S WORK PANTS. Better quality, broken size lot. Values to $7.98 — $3.77
NYLON HOSIERY. Famous make. First quality, seamless. All sizes. Rg. $1.50 — 2 Prs. $1
MISSES BERMUDAS. Acrylic Bermudas in assorted colors. Sell out group. Reg. $3.99 $2.97
PUCKERED GIRDLES. Famous Flexnit girdles. Broken sizes. Only — 99c
MISSES' SWEATERS. Assorted styles and colors. A very special group. — $3.44
NYLON HALF SLIPS. Misses' nylon tricots. Values to $4 — 99c
MISSES BETTER BLOUSES. Junior sizes and misses sizes in this closeout group. $6 to $10 values — $1.97
MISSES DENIM JEANS. Maverick printed jeans in misses' sizes. Reg. $5.00 — $3.97
GIRLS' DRESSES. Styles and colors to wear to school. Sizes 3 to 6X — $1 Sizes 7 to 14 — $2
GIRLS' PLAID SKIRTS. [illegible] in broken sizes 3 to 14. Regular [illegible] — $2.97